

The 3-6-3 Double Play

By Christopher Chestnut
July 2, 2008

Definitions

3-6-3 Double Play – the first baseman fields a ground ball and throws to the shortstop to retire the runner on first. The shortstop returns the throw to the first baseman to retire the batter/runner.

Opportunity – all situations with a runner on first (additional runners may be on second and/or third), less than two outs, and a ground ball fielded by the first baseman. This excludes line drives and pop-ups, but includes bunted grounders. In addition to the double play, other play results include base hits, errors, or some combination of runners retired.

Data Sources

The information used here was obtained free of charge from and is copyrighted by Retrosheet. Interested parties may contact Retrosheet at www.retrosheet.org.

The available Retrosheet data includes the National League for 1911, 1921, 1922, and 1953 and the American and National Leagues for 1954-2007.

Additional data was used from www.mlb.com and www.baseball-reference.com.

Summary

The available data shows 4,538 3-6-3 double plays turned by 1,297 different first basemen in 72,097 opportunities.

The overall percentage of 3-6-3 double plays turned is 6.29%. Left-handed first basemen converted 6.51% (1,784 out of 27,387) while right-handers converted 6.16% (2,754 of 44,710).

Gil Hodges holds the single season record for most opportunities with 117 in 1954 (he converted six). Albert Pujols has converted the most in a single season, with 13 in 2007 (in 58 opportunities). The most opportunities in a season without turning a 3-6-3 is 69, by Dee Fondy in 1953.

Don Mattingly and George Scott have had the most seasons (4) leading the majors in the most 3-6-3 double plays turned. John Mayberry and Pujols led the majors in three seasons and eleven players have led in two seasons.

At the other end of the spectrum Orlando Cepeda has had the most seasons (4) leading the majors in opportunities without a 3-6-3 double play. Steve Garvey and Mark Grace led in three seasons and four players have led in two seasons.

Looking at career totals, Keith Hernandez and Mattingly have converted the most, with 71 each (Hernandez had 738 opportunities and Mattingly 482). Jeff Bagwell had the most opportunities with 785 (converting 51). Lee Thomas has the distinction of the most career opportunities without turning the 3-6-3 – 138.

Pujols has converted the highest percentage of double plays, 16.67% (based on a minimum of 200 opportunities). Cepeda is at the bottom of the list, with only 1.22% of opportunities converted.

Attachments

Table 1 – First Basemen with 363 Opportunities

Table 2 – Most Opportunities

Table 3– Most 363 Double Plays

Table 4 – Highest Percentage of 363 Double Plays (All)

Table 5 – Highest Percentage of 363 Double Plays (Min. 200 Opportunities)

Table 6 – Lowest Percentage of 363 Double Plays (Min. 100 Opportunities)

Table 7 – Yearly Leaders

Table 8 – Totals by Year

Table 9 – All Time Totals

Chart 1 – Percent of 3-6-3 Double Plays (1956 to 2007)

Chart 2 – Plate Appearances and Total Double Plays (1956 to 2007)

Chart 3 – Plate Appearances and 3-6-3 Double Plays (1956 to 2007)

Chart 4 – Total Double Plays and 3-6-3 Double Plays (1956 to 2007)

**Table 1 - First Basemen with 363 Opportunities
(1911 NL, 1921 NL, 1922 NL, 1953 NL, 1954-2007)**

First Baseman	Throws	Opportunities	363 DP	Percent 363 DP
Aaron, Hank	R	57	4	7.02%
Aaron, Tommie	R	46	9	19.57%
Abad, Andy	L	2	0	0.00%
Abbott, Kurt	R	2	0	0.00%
Adams, Bobby	R	4	0	0.00%
Adcock, Joe	R	437	17	3.89%
Adduci, Jim	L	5	1	20.00%
Agganis, Harry	L	81	3	3.70%
Aikens, Willie	R	123	12	9.76%
Alcantara, Israel	R	2	0	0.00%
Aldrete, Mike	L	89	7	7.87%
Alexander, Gary	R	2	0	0.00%
Allen, Dick	R	251	6	2.39%
Allen, Hank	R	2	1	50.00%
Allen, Ron	R	3	0	0.00%
Allison, Bob	R	44	4	9.09%
Almon, Bill	R	21	1	4.76%
Alomar, Sandy	R	2	0	0.00%
Alou, Felipe	R	143	9	6.29%
Alou, Matty	L	58	4	6.90%
Alston, Dell	R	1	0	0.00%
Alston, Tom	R	27	0	0.00%
Altman, George	R	12	1	8.33%
Altobelli, Joe	L	16	0	0.00%
Alusik, George	R	3	0	0.00%
Alvarez, Rogelio	R	7	1	14.29%
Amaral, Rich	R	6	0	0.00%
Amaro, Ruben	R	11	1	9.09%
Amezaga, Alfredo	R	1	0	0.00%
Anderson, Dave	R	6	0	0.00%
Anderson, Harry	R	29	1	3.45%
Anderson, Marlon	R	3	1	33.33%
Anderson, Mike	R	1	0	0.00%
Andrews, Mike	R	7	0	0.00%
Andrews, Shane	R	15	1	6.67%
Anthony, Eric	L	7	0	0.00%
Archer, Jimmy	R	4	1	25.00%
Arias, Alex	R	8	1	12.50%
Armas, Marcos	R	4	0	0.00%
Armas, Tony	R	1	0	0.00%
Arnold, Chris	R	1	0	0.00%

**Table 1 - First Basemen with 363 Opportunities
(1911 NL, 1921 NL, 1922 NL, 1953 NL, 1954-2007)**

First Baseman	Throws	Opportunities	363 DP	Percent 363 DP
Ashford, Tucker	R	2	1	50.00%
Aspromonte, Bob	R	4	1	25.00%
Atkins, Garrett	R	4	0	0.00%
Aude, Rich	R	7	0	0.00%
Ault, Doug	L	71	6	8.45%
Aurilia, Rich	R	17	2	11.76%
Ausmus, Brad	R	1	0	0.00%
Baerga, Carlos	R	11	0	0.00%
Bagwell, Jeff	R	785	51	6.50%
Bailey, Bob	R	56	4	7.14%
Bailey, Ed	R	1	0	0.00%
Baker, Dusty	R	14	0	0.00%
Baker, Jack	R	1	0	0.00%
Baker, Jeff	R	1	0	0.00%
Balboni, Steve	R	176	12	6.82%
Bando, Sal	R	3	0	0.00%
Banks, Brian	R	14	0	0.00%
Banks, Ernie	R	417	20	4.80%
Bannister, Alan	R	2	0	0.00%
Barajas, Rod	R	2	0	0.00%
Barbare, Walter	R	4	0	0.00%
Barber, Turner	R	5	0	0.00%
Barker, Kevin	L	19	1	5.26%
Barker, Ray	R	42	0	0.00%
Barkett, Andy	L	2	0	0.00%
Barnes, Larry	L	3	0	0.00%
Barnes, Skeeter	R	14	3	21.43%
Barton, Daric	R	5	1	20.00%
Bass, Randy	R	22	3	13.64%
Batista, Rafael	L	1	0	0.00%
Batista, Tony	R	3	0	0.00%
Baylor, Don	R	45	0	0.00%
Beall, Bob	L	17	0	0.00%
Beamon, Charlie	L	5	0	0.00%
Bean, Billy	L	3	0	0.00%
Beauchamp, Jim	R	27	0	0.00%
Becquer, Julio	L	77	7	9.09%
Belardi, Wayne	L	73	3	4.11%
Belk, Tim	R	1	0	0.00%
Bell, Buddy	R	1	0	0.00%
Bell, David	R	3	0	0.00%

**Table 1 - First Basemen with 363 Opportunities
(1911 NL, 1921 NL, 1922 NL, 1953 NL, 1954-2007)**

First Baseman	Throws	Opportunities	363 DP	Percent 363 DP
Bell, Mike	L	5	0	0.00%
Bellhorn, Mark	R	6	0	0.00%
Bellinger, Clay	R	3	1	33.33%
Bench, Johnny	R	34	2	5.88%
Beniquez, Juan	R	19	4	21.05%
Benjamin, Mike	R	1	0	0.00%
Benzinger, Todd	R	168	15	8.93%
Berg, Dave	R	2	0	0.00%
Bergman, Dave	L	177	8	4.52%
Berkman, Lance	L	77	6	7.79%
Bernhardt, Juan	R	10	3	30.00%
Berra, Yogi	R	1	0	0.00%
Berroa, Geronimo	R	1	0	0.00%
Berry, Sean	R	26	0	0.00%
Betemit, Wilson	R	3	0	0.00%
Bevacqua, Kurt	R	36	2	5.56%
Biittner, Larry	L	120	10	8.33%
Bilko, Steve	R	155	7	4.52%
Billings, Dick	R	1	0	0.00%
Blake, Casey	R	8	0	0.00%
Blanchard, Johnny	R	3	1	33.33%
Blanco, Henry	R	3	0	0.00%
Blanco, Ossie	R	12	0	0.00%
Blaylock, Marv	L	70	3	4.29%
Blefary, Curt	R	72	1	1.39%
Blomberg, Ron	R	22	0	0.00%
Bloomquist, Willie	R	9	0	0.00%
Blowers, Mike	R	16	0	0.00%
Blum, Geoff	R	8	0	0.00%
Boccabella, John	R	44	3	6.82%
Bochte, Bruce	L	352	20	5.68%
Boehmer, Len	R	6	0	0.00%
Bogar, Tim	R	9	1	11.11%
Boggs, Wade	R	23	3	13.04%
Boisclair, Bruce	L	1	0	0.00%
Bolick, Frank	R	12	0	0.00%
Bollweg, Don	L	33	0	0.00%
Bond, Walt	R	51	1	1.96%
Bonilla, Bobby	R	14	1	7.14%
Bonnell, Barry	R	4	0	0.00%
Boone, Aaron	R	12	0	0.00%

**Table 1 - First Basemen with 363 Opportunities
(1911 NL, 1921 NL, 1922 NL, 1953 NL, 1954-2007)**

First Baseman	Throws	Opportunities	363 DP	Percent 363 DP
Boone, Bob	R	1	0	0.00%
Boone, Ray	R	85	3	3.53%
Borchard, Joe	R	1	0	0.00%
Borkowski, Bob	R	1	0	0.00%
Boros, Steve	R	3	0	0.00%
Bottomley, Jim	L	3	0	0.00%
Bouchee, Ed	L	247	22	8.91%
Bourque, Pat	L	27	3	11.11%
Bowie, Jim	L	1	1	100.00%
Boyd, Bob	L	142	10	7.04%
Boyer, Ken	R	28	1	3.57%
Bradley, Scott	R	2	1	50.00%
Brandt, Jackie	R	3	0	0.00%
Bransfield, Kitty	R	3	0	0.00%
Branson, Jeff	R	2	0	0.00%
Brant, Marshall	R	1	0	0.00%
Branyan, Russell	R	9	0	0.00%
Braun, Steve	R	3	0	0.00%
Bream, Sid	L	311	14	4.50%
Breazeale, Jim	R	6	0	0.00%
Brede, Brent	L	4	0	0.00%
Breeden, Hal	L	53	6	11.32%
Brenly, Bob	R	10	0	0.00%
Bressoud, Eddie	R	1	0	0.00%
Brett, George	R	136	11	8.09%
Brewer, Rod	L	18	1	5.56%
Briggs, Dan	L	43	1	2.33%
Briggs, John	L	61	1	1.64%
Bright, Harry	R	42	3	7.14%
Brock, Greg	R	261	6	2.30%
Brogna, Rico	L	308	25	8.12%
Brookens, Tom	R	1	0	0.00%
Brooks, Hubie	R	4	0	0.00%
Brooks, Jerry	R	1	0	0.00%
Brosius, Scott	R	13	0	0.00%
Brouhard, Mark	R	3	0	0.00%
Broussard, Ben	L	142	12	8.45%
Brown, Brant	L	14	0	0.00%
Brown, Ike	R	12	1	8.33%
Brown, Tom	L	6	0	0.00%
Browne, Jerry	R	2	0	0.00%

**Table 1 - First Basemen with 363 Opportunities
(1911 NL, 1921 NL, 1922 NL, 1953 NL, 1954-2007)**

First Baseman	Throws	Opportunities	363 DP	Percent 363 DP
Browne, Pidge	L	6	1	16.67%
Brunansky, Tom	R	4	0	0.00%
Bryan, Billy	R	1	0	0.00%
Buchanan, Brian	R	7	0	0.00%
Buckner, Bill	L	622	34	5.47%
Buechele, Steve	R	4	0	0.00%
Bullock, Eric	L	1	0	0.00%
Burda, Bob	L	19	1	5.26%
Burgess, Tom	L	8	0	0.00%
Burke, Jamie	R	2	0	0.00%
Burke, Leo	R	1	0	0.00%
Burkhart, Morgan	L	2	0	0.00%
Burrell, Pat	R	11	2	18.18%
Busch, Mike	R	1	0	0.00%
Bush, Randy	L	5	0	0.00%
Butera, Sal	R	1	0	0.00%
Butler, Billy	R	2	0	0.00%
Cabell, Enos	R	191	8	4.19%
Cabrera, Alex	R	4	2	50.00%
Cabrera, Francisco	R	19	1	5.26%
Cabrera, Jolbert	R	7	0	0.00%
Cacek, Craig	R	2	0	0.00%
Cage, Wayne	L	4	0	0.00%
Cairo, Miguel	R	15	1	6.67%
Calderon, Ivan	R	4	1	25.00%
Caminiti, Ken	R	9	1	11.11%
Campbell, Dave	R	2	0	0.00%
Canale, George	R	13	0	0.00%
Cantu, Jorge	R	1	0	0.00%
Cardenal, Jose	R	9	0	0.00%
Carew, Rod	R	452	53	11.73%
Carey, Paul	R	3	0	0.00%
Carmel, Duke	L	9	0	0.00%
Carrasquel, Chico	R	1	0	0.00%
Carreon, Mark	L	59	1	1.69%
Carter, Gary	R	14	0	0.00%
Carter, Joe	R	83	3	3.61%
Carty, Rico	R	13	1	7.69%
Casey, Sean	R	327	24	7.34%
Cash, Norm	L	621	36	5.80%
Cash, Ron	R	2	0	0.00%

**Table 1 - First Basemen with 363 Opportunities
(1911 NL, 1921 NL, 1922 NL, 1953 NL, 1954-2007)**

First Baseman	Throws	Opportunities	363 DP	Percent 363 DP
Castellano, Pedro	R	4	1	25.00%
Castilla, Vinny	R	1	0	0.00%
Castillo, Manny	R	3	1	33.33%
Castro, Juan	R	1	0	0.00%
Catalanotto, Frank	R	21	0	0.00%
Cater, Danny	R	238	17	7.14%
Cavarretta, Phil	L	11	0	0.00%
Cedeno, Cesar	R	57	4	7.02%
Cepeda, Orlando	R	576	7	1.22%
Cerv, Bob	R	1	0	0.00%
Chambliss, Chris	R	727	54	7.43%
Chance, Bob	R	37	0	0.00%
Chance, Frank	R	6	0	0.00%
Charles, Ed	R	1	0	0.00%
Chavarria, Ossie	R	3	0	0.00%
Choi, Hee Seop	L	90	3	3.33%
Cianfrocco, Archi	R	61	3	4.92%
Cirillo, Jeff	R	12	0	0.00%
Clark, Howie	R	5	0	0.00%
Clark, Jack	R	179	7	3.91%
Clark, Jerald	R	14	0	0.00%
Clark, Phil	R	15	0	0.00%
Clark, Tony	R	287	29	10.10%
Clark, Will	L	619	29	4.68%
Clemens, Doug	R	1	0	0.00%
Clendenon, Donn	R	451	28	6.21%
Cline, Ty	L	14	0	0.00%
Cochrane, Dave	R	8	0	0.00%
Colavito, Rocky	R	1	0	0.00%
Colbert, Nate	R	313	15	4.79%
Colbrunn, Greg	R	220	6	2.73%
Coleman, Gordy	R	202	9	4.46%
Coles, Darnell	R	17	1	5.88%
Collins, Dave	L	19	0	0.00%
Collins, Joe	L	92	7	7.61%
Concepcion, Dave	R	11	0	0.00%
Conine, Jeff	R	247	23	9.31%
Cook, Cliff	R	4	1	25.00%
Coomer, Ron	R	100	8	8.00%
Cooper, Cecil	L	489	25	5.11%
Cooper, Scott	R	11	2	18.18%

**Table 1 - First Basemen with 363 Opportunities
(1911 NL, 1921 NL, 1922 NL, 1953 NL, 1954-2007)**

First Baseman	Throws	Opportunities	363 DP	Percent 363 DP
Corcoran, Tim	L	37	0	0.00%
Cordero, Wil	R	69	5	7.25%
Costo, Tim	R	5	1	20.00%
Cowan, Billy	R	6	0	0.00%
Cox, Steve	L	54	4	7.41%
Crandall, Del	R	3	0	0.00%
Crespo, Felipe	R	4	0	0.00%
Cromartie, Warren	L	84	1	1.19%
Cromer, David	L	1	0	0.00%
Cron, Chris	R	5	0	0.00%
Crowe, George	L	107	12	11.21%
Crowley, Terry	L	23	0	0.00%
Cruise, Walton	R	1	0	0.00%
Cruz, Ivan	L	3	0	0.00%
Cruz, Jacob	L	3	0	0.00%
Cubbage, Mike	R	39	7	17.95%
Cuddyer, Michael	R	6	0	0.00%
Cunningham, Joe	L	164	13	7.93%
Daniels, Kal	R	4	0	0.00%
Dark, Al	R	4	0	0.00%
Daubach, Brian	R	88	4	4.55%
Daubert, Jake	L	109	4	3.67%
Daugherty, Jack	L	18	1	5.56%
Daulton, Darren	R	15	0	0.00%
Davalillo, Vic	L	17	0	0.00%
Davis, Alvin	R	262	19	7.25%
Davis, Bill	L	6	0	0.00%
Davis, Glenn	R	293	16	5.46%
Davis, Jody	R	2	0	0.00%
Davis, Mike	L	7	0	0.00%
Davis, Tommy	R	22	1	4.55%
DeCinces, Doug	R	2	0	0.00%
Deer, Rob	R	13	0	0.00%
Dees, Charlie	L	21	3	14.29%
DeFreitas, Arturo	R	2	0	0.00%
Delgado, Alex	R	1	0	0.00%
Delgado, Carlos	R	461	34	7.38%
DelosSantos, Luis	R	9	0	0.00%
Demeter, Don	R	29	3	10.34%
Dempsey, Rick	R	1	0	0.00%
Denson, Drew	R	5	0	0.00%

**Table 1 - First Basemen with 363 Opportunities
(1911 NL, 1921 NL, 1922 NL, 1953 NL, 1954-2007)**

First Baseman	Throws	Opportunities	363 DP	Percent 363 DP
DeRosa, Mark	R	1	0	0.00%
Derrick, Mike	R	1	0	0.00%
DeSa, Joe	L	4	0	0.00%
Destrade, Orestes	R	36	0	0.00%
Devlin, Art	R	2	0	0.00%
Diaz, Mike	R	29	0	0.00%
Dietz, Dick	R	7	0	0.00%
Distefano, Benny	L	14	1	7.14%
Dobbs, Greg	R	4	1	25.00%
Doby, Larry	R	2	0	0.00%
Dodson, Pat	L	9	0	0.00%
Doherty, John	L	31	3	9.68%
Donnels, Chris	R	17	1	5.88%
Doran, Bill	R	8	0	0.00%
Dorsett, Brian	R	1	0	0.00%
Doumit, Ryan	R	5	0	0.00%
Driessen, Dan	R	330	32	9.70%
Dropo, Walt	R	202	13	6.44%
Duncan, Chris	R	2	0	0.00%
Duncan, Mariano	R	8	0	0.00%
Dunn, Adam	R	18	0	0.00%
Dunn, Steve	L	6	0	0.00%
Dunston, Shawon	R	3	0	0.00%
Durazo, Erubiel	L	61	1	1.64%
Durham, Leon	L	214	17	7.94%
Dwyer, Jim	L	17	1	5.88%
Dye, Jermaine	R	1	0	0.00%
Easler, Mike	R	15	0	0.00%
Easley, Damion	R	5	1	20.00%
Echevarria, Angel	R	11	0	0.00%
Edler, Dave	R	3	1	33.33%
Edmonds, Jim	L	12	0	0.00%
Edwards, Doc	R	2	0	0.00%
Eisenreich, Jim	L	13	1	7.69%
Eldred, Brad	R	7	0	0.00%
Ellis, John	R	77	2	2.60%
Emery, Cal	L	1	0	0.00%
Engle, Dave	R	16	0	0.00%
Ens, Jewel	R	1	0	0.00%
Ensberg, Morgan	R	1	0	0.00%
Eppard, Jim	L	3	0	0.00%

**Table 1 - First Basemen with 363 Opportunities
(1911 NL, 1921 NL, 1922 NL, 1953 NL, 1954-2007)**

First Baseman	Throws	Opportunities	363 DP	Percent 363 DP
Epstein, Mike	L	256	24	9.38%
Erstad, Darin	L	158	7	4.43%
Esasky, Nick	R	122	7	5.74%
Espinoza, Alvaro	R	4	2	50.00%
Evans, Darrell	R	294	23	7.82%
Evans, Dwight	R	47	0	0.00%
Ewing, Sam	L	2	0	0.00%
Fabregas, Jorge	R	1	0	0.00%
Fain, Ferris	L	73	4	5.48%
Fairly, Ron	L	405	39	9.63%
Fanzone, Carmen	R	13	2	15.38%
Farley, Bob	L	6	0	0.00%
Fasano, Sal	R	1	0	0.00%
Feliz, Pedro	R	28	4	14.29%
Felske, John	R	3	0	0.00%
Fernandez, Jose	R	1	0	0.00%
Fick, Robert	R	81	1	1.23%
Fielder, Cecil	R	262	7	2.67%
Fielder, Prince	R	90	2	2.22%
Fiore, Mike	L	67	4	5.97%
Fisk, Carlton	R	7	1	14.29%
Fitzgerald, Ed	R	1	0	0.00%
Fitzgerald, Mike R.	R	2	0	0.00%
Fitzgerald, Mike P.	R	2	0	0.00%
Floyd, Cliff	R	24	1	4.17%
Flynn, John	R	2	1	50.00%
Foley, Tom	R	13	1	7.69%
Fondy, Dee	L	247	8	3.24%
Fosse, Ray	R	4	1	25.00%
Foster, George	R	1	0	0.00%
Fournier, Jack	R	49	1	2.04%
Fox, Andy	R	2	0	0.00%
Foy, Joe	R	3	0	0.00%
Franco, Julio	R	121	13	10.74%
Franco, Matt	R	26	2	7.69%
Francona, Terry	L	83	3	3.61%
Francona, Tito	L	149	11	7.38%
Frazier, Lou	R	1	0	0.00%
Freed, Roger	R	11	0	0.00%
Freehan, Bill	R	46	1	2.17%
Fregosi, Jim	R	50	3	6.00%

**Table 1 - First Basemen with 363 Opportunities
(1911 NL, 1921 NL, 1922 NL, 1953 NL, 1954-2007)**

First Baseman	Throws	Opportunities	363 DP	Percent 363 DP
Freire, Alejandro	R	2	0	0.00%
Fuller, Jim	R	3	0	0.00%
Fullmer, Brad	R	82	0	0.00%
Gabrielson, Len	R	12	0	0.00%
Gaetti, Gary	R	35	5	14.29%
Gagliano, Phil	R	2	0	0.00%
Gainer, Del	R	4	0	0.00%
Gainer, Jay	L	1	0	0.00%
Galarraga, Andres	R	615	44	7.15%
Gallagher, Dave	R	2	0	0.00%
Garbey, Barbaro	R	29	0	0.00%
Garcia, Freddie	R	3	0	0.00%
Garcia, Karim	L	1	0	0.00%
Garciparra, Nomar	R	44	3	6.82%
Garko, Ryan	R	45	4	8.89%
Garrett, Adrian	R	9	0	0.00%
Garvey, Steve	R	615	13	2.11%
Gaspar, Rod	R	1	0	0.00%
Gaston, Cito	R	7	0	0.00%
Geiger, Gary	R	1	0	0.00%
Gentile, Jim	L	282	23	8.16%
Gernert, Dick	R	130	7	5.38%
Giambi, Jason	R	276	17	6.16%
Giambi, Jeremy	L	18	0	0.00%
Gibbons, Jay	L	23	2	8.70%
Gibson, Frank	R	5	0	0.00%
Gil, Benji	R	6	0	0.00%
Gilbert, Tookie	R	16	0	0.00%
Gile, Don	R	11	0	0.00%
Gilkey, Bernard	R	1	0	0.00%
Gload, Ross	L	35	4	11.43%
Glynn, Bill	L	23	2	8.70%
Gomez, Chris	R	19	1	5.26%
Gomez, Leo	R	6	0	0.00%
Gonzales, Rene	R	16	1	6.25%
Gonzalez, Adrian	L	106	9	8.49%
Gonzalez, Alex	R	1	1	100.00%
Gonzalez, Luis E.	R	1	0	0.00%
Gonzalez, Luis A.	R	1	1	100.00%
Gonzalez, Orlando	L	5	0	0.00%
Gonzalez, Pedro	R	5	1	20.00%

**Table 1 - First Basemen with 363 Opportunities
(1911 NL, 1921 NL, 1922 NL, 1953 NL, 1954-2007)**

First Baseman	Throws	Opportunities	363 DP	Percent 363 DP
Goodman, Billy	R	20	2	10.00%
Goodson, Ed	R	54	2	3.70%
Goodwin, Danny	R	14	0	0.00%
Goossen, Greg	R	24	0	0.00%
Gordon, Alex	R	5	2	40.00%
Gosger, Jim	L	10	0	0.00%
Gowdy, Hank	R	5	0	0.00%
Grabowski, Jason	R	1	0	0.00%
Grace, Mark	L	766	31	4.05%
Graffanino, Tony	R	12	2	16.67%
Gray, Gary	R	34	1	2.94%
Green, David	R	66	5	7.58%
Green, Shawn	L	26	0	0.00%
Greene, Todd	R	8	1	12.50%
Greer, Rusty	L	4	0	0.00%
Gregg, Tommy	L	24	1	4.17%
Grich, Bobby	R	12	0	0.00%
Grieve, Tom	R	1	0	0.00%
Griffey, Ken	L	45	2	4.44%
Griffith, Bert	R	2	0	0.00%
Grimes, Ray	R	110	1	0.91%
Grimm, Charlie	L	109	8	7.34%
Gross, Greg	L	9	0	0.00%
Gross, Wayne	R	43	3	6.98%
Grubb, John	R	2	0	0.00%
Guerrero, Pedro	R	148	7	4.73%
Guiel, Aaron	R	2	0	0.00%
Guillen, Carlos	R	8	2	25.00%
Guzman, Edwards	R	3	0	0.00%
Gwynn, Chris	L	1	0	0.00%
Hadley, Kent	L	33	4	12.12%
Hafner, Travis	R	22	0	0.00%
Hague, Joe	L	58	4	6.90%
Hairston, Jerry	R	12	0	0.00%
Hale, Bob	L	43	2	4.65%
Hale, Chip	R	1	0	0.00%
Hall, Jimmie	R	3	0	0.00%
Haller, Tom	R	1	0	0.00%
Halter, Shane	R	9	1	11.11%
Hamelin, Bob	L	28	0	0.00%
Hammock, Robby	R	1	0	0.00%

**Table 1 - First Basemen with 363 Opportunities
(1911 NL, 1921 NL, 1922 NL, 1953 NL, 1954-2007)**

First Baseman	Throws	Opportunities	363 DP	Percent 363 DP
Hampton, Ike	R	2	0	0.00%
Hancock, Garry	L	6	0	0.00%
Hansen, Dave	R	27	1	3.70%
Hansen, Ron	R	4	0	0.00%
Hare, Shawn	L	1	0	0.00%
Hargrove, Mike	L	465	36	7.74%
Harkness, Tim	L	61	6	9.84%
Harmon, Chuck	R	4	0	0.00%
Harper, Brian	R	3	0	0.00%
Harper, Tommy	R	13	1	7.69%
Harrell, Billy	R	2	0	0.00%
Harrelson, Ken	R	174	4	2.30%
Harris, Gail	L	117	11	9.40%
Harris, John	L	4	0	0.00%
Harris, Lenny	R	23	1	4.35%
Harrison, Chuck	R	95	1	1.05%
Harvey, Ken	R	57	7	12.28%
Haselman, Bill	R	1	0	0.00%
Hassey, Ron	R	2	0	0.00%
Hatcher, Mickey	R	30	3	10.00%
Hatteberg, Scott	R	157	1	0.64%
Hatton, Grady	R	5	0	0.00%
Hayes, Charlie	R	38	1	2.63%
Hayes, Von	R	114	11	9.65%
Heath, Mike	R	1	0	0.00%
Hebner, Richie	R	83	3	3.61%
Heep, Danny	L	33	2	6.06%
Hegan, Mike	L	138	2	1.45%
Helms, Wes	R	38	4	10.53%
Helton, Todd	L	631	24	3.80%
Hendrick, George	R	39	2	5.13%
Hendricks, Ellie	R	4	0	0.00%
Henry, Ron	R	1	0	0.00%
Henry, Snake	L	6	0	0.00%
Hernandez, Alex	L	4	0	0.00%
Hernandez, Carlos A.	R	1	0	0.00%
Hernandez, Jose	R	18	2	11.11%
Hernandez, Keith	L	738	71	9.62%
Herrera, Pancho	R	113	6	5.31%
Herrnstein, John	L	19	0	0.00%
Herrscher, Rick	R	2	0	0.00%

**Table 1 - First Basemen with 363 Opportunities
(1911 NL, 1921 NL, 1922 NL, 1953 NL, 1954-2007)**

First Baseman	Throws	Opportunities	363 DP	Percent 363 DP
Herzog, Whitey	L	5	0	0.00%
Hessman, Mike	R	3	0	0.00%
Hiatt, Jack	R	16	0	0.00%
Hickman, Jim	R	100	5	5.00%
Hicks, Jim	R	2	0	0.00%
Higgins, Mark	R	1	0	0.00%
Hill, Donnie	R	1	1	100.00%
Hillenbrand, Shea	R	114	8	7.02%
Hinske, Eric	R	39	0	0.00%
Hinton, Chuck	R	41	2	4.88%
Hoblitzel, Doc	R	34	0	0.00%
Hobson, Butch	R	2	0	0.00%
Hocking, Denny	R	8	1	12.50%
Hodge, Gomer	R	1	0	0.00%
Hodges, Gil	R	514	24	4.67%
Hofman, Bobby	R	10	1	10.00%
Hofman, Solly	R	12	0	0.00%
Hoiles, Chris	R	2	0	0.00%
Holke, Walter	L	56	7	12.50%
Hollandsworth, Todd	L	4	0	0.00%
Holle, Gary	L	1	0	0.00%
Hollins, Dave	R	21	1	4.76%
Holman, Gary	L	3	0	0.00%
Holt, Jim	R	35	2	5.71%
Hopkins, Gail	R	87	4	4.60%
Horn, Sam	L	4	0	0.00%
Horner, Bob	R	110	7	6.36%
Horton, Tony	R	179	2	1.12%
Hosley, Tim	R	1	0	0.00%
Hostetler, Dave	R	38	3	7.89%
Houser, Ben	L	4	0	0.00%
Houston, Tyler	R	10	1	10.00%
Howard, David	R	1	0	0.00%
Howard, Doug	R	19	4	21.05%
Howard, Elston	R	23	0	0.00%
Howard, Frank	R	96	0	0.00%
Howard, Larry	R	1	0	0.00%
Howard, Ryan	L	106	7	6.60%
Howarth, Jim	L	1	0	0.00%
Howe, Art	R	42	3	7.14%
Howell, Jack	R	6	1	16.67%

**Table 1 - First Basemen with 363 Opportunities
(1911 NL, 1921 NL, 1922 NL, 1953 NL, 1954-2007)**

First Baseman	Throws	Opportunities	363 DP	Percent 363 DP
Howell, Roy	R	3	0	0.00%
Hrbek, Kent	R	438	64	14.61%
Huber, Justin	R	4	0	0.00%
Hudler, Rex	R	1	0	0.00%
Huff, Aubrey	R	43	2	4.65%
Hummel, John	R	1	0	0.00%
Hummel, Tim	R	2	0	0.00%
Hunt, Ken	R	1	0	0.00%
Hunter, Brian R.	L	112	3	2.68%
Hunter, Newt	R	11	0	0.00%
Hurdle, Clint	R	18	2	11.11%
Huskey, Butch	R	36	2	5.56%
Huson, Jeff	R	2	0	0.00%
Hutto, Jim	R	1	0	0.00%
Hutton, Tom	L	85	4	4.71%
Hyers, Tim	L	16	1	6.25%
Ibanez, Raul	R	34	0	0.00%
Incaviglia, Pete	R	1	0	0.00%
Ingerton, Scotty	R	3	0	0.00%
Iorg, Dane	R	18	0	0.00%
Iorg, Garth	R	1	0	0.00%
Ishikawa, Travis	L	3	0	0.00%
Ivie, Mike	R	170	14	8.24%
Jablonski, Ray	R	4	0	0.00%
Jackson, Conor	R	73	1	1.37%
Jackson, Ron D.	R	194	20	10.31%
Jackson, Ron H.	R	41	0	0.00%
Jackson, Ryan	L	24	1	4.17%
Jacobs, Mike	R	67	3	4.48%
Jacobsen, Bucky	R	7	0	0.00%
Jacoby, Brook	R	43	5	11.63%
Jaha, John	R	164	18	10.98%
James, Chris	R	1	0	0.00%
James, Dion	L	15	1	6.67%
James, Skip	L	2	0	0.00%
Janvrin, Hal	R	3	0	0.00%
Jata, Paul	R	2	0	0.00%
Javier, Stan	R	7	0	0.00%
Jefferies, Gregg	R	91	8	8.79%
Jefferson, Reggie	L	43	0	0.00%
Jennings, Doug	L	2	0	0.00%

**Table 1 - First Basemen with 363 Opportunities
(1911 NL, 1921 NL, 1922 NL, 1953 NL, 1954-2007)**

First Baseman	Throws	Opportunities	363 DP	Percent 363 DP
Jennings, Robin	L	2	0	0.00%
Johnson, Bob E.	R	5	0	0.00%
Johnson, Bob W.	R	19	2	10.53%
Johnson, Cliff	R	48	5	10.42%
Johnson, Dan	R	67	7	10.45%
Johnson, Dave	R	31	1	3.23%
Johnson, Deron	R	226	8	3.54%
Johnson, Frank	R	8	1	12.50%
Johnson, Howard	R	2	0	0.00%
Johnson, Lamar	R	129	13	10.08%
Johnson, Mark P.	L	83	1	1.20%
Johnson, Nick	L	140	7	5.00%
Johnson, Ron	R	3	0	0.00%
Johnson, Tim	R	1	0	0.00%
Johnson, Wallace	R	17	2	11.76%
Johnstone, Jay	R	16	1	6.25%
Jones, Bob	L	3	0	0.00%
Jones, Chris C.	R	2	0	0.00%
Jones, Clarence	L	3	0	0.00%
Jones, Cleon	L	11	0	0.00%
Jones, Dalton	R	42	2	4.76%
Jones, Deacon	R	2	0	0.00%
Jones, Garrett	L	1	0	0.00%
Jones, Hal	R	2	0	0.00%
Jones, Lynn	R	1	0	0.00%
Jones, Nippy	R	7	0	0.00%
Jones, Ruppert	L	2	0	0.00%
Jordan, Brian	R	10	0	0.00%
Jordan, Kevin	R	29	0	0.00%
Jordan, Ricky	R	151	1	0.66%
Jorgensen, Mike	L	293	34	11.60%
Jorgensen, Terry	R	8	0	0.00%
Joseph, Rick	R	19	2	10.53%
Josephson, Duane	R	4	0	0.00%
Joyner, Wally	L	583	46	7.89%
Jurak, Ed	R	8	2	25.00%
Justice, David	L	10	0	0.00%
Kaline, Al	R	32	4	12.50%
Kanehl, Rod	R	2	0	0.00%
Karros, Eric	R	549	33	6.01%
Kell, George	R	19	1	5.26%

**Table 1 - First Basemen with 363 Opportunities
(1911 NL, 1921 NL, 1922 NL, 1953 NL, 1954-2007)**

First Baseman	Throws	Opportunities	363 DP	Percent 363 DP
Kelleher, John	R	7	1	14.29%
Kellert, Frank	R	16	0	0.00%
Kelly, George	R	111	2	1.80%
Kelly, Tom	L	17	2	11.76%
Kendall, Fred	R	5	0	0.00%
Kendrick, Howie	R	14	3	21.43%
Kennedy, Bob	R	2	0	0.00%
Kennedy, Terry	R	7	0	0.00%
Kent, Jeff	R	26	1	3.85%
Keough, Joe	L	8	0	0.00%
Keough, Marty	L	41	1	2.44%
Kerne, George	L	6	0	0.00%
Kessinger, Don	R	1	0	0.00%
Kielty, Bobby	R	1	0	0.00%
Killebrew, Harmon	R	277	18	6.50%
Kindall, Jerry	R	7	0	0.00%
King, Jeff	R	154	15	9.74%
Kingery, Mike	L	1	0	0.00%
Kingman, Dave	R	167	16	9.58%
Kinkade, Mike	R	3	0	0.00%
Kirke, Jay	R	2	0	0.00%
Kirkpatrick, Ed	R	45	2	4.44%
Kittle, Ron	R	8	1	12.50%
Klesko, Ryan	L	176	11	6.25%
Klimchock, Lou	R	12	0	0.00%
Kluszewski, Ted	L	305	15	4.92%
Knicely, Alan	R	11	1	9.09%
Knight, Ray	R	119	8	6.72%
Konerko, Paul	R	301	37	12.29%
Konetchy, Ed	R	85	0	0.00%
Koonce, Graham	L	3	1	33.33%
Kosco, Andy	R	15	1	6.67%
Kostro, Frank	R	5	0	0.00%
Kotchman, Casey	L	39	0	0.00%
Kotsay, Mark	L	6	0	0.00%
Kranepool, Ed	L	349	28	8.02%
Krenchicki, Wayne	R	12	0	0.00%
Kress, Chuck	L	5	0	0.00%
Kruk, John	L	218	12	5.50%
Kryhoski, Dick	L	41	4	9.76%
Kubek, Tony	R	1	0	0.00%

**Table 1 - First Basemen with 363 Opportunities
(1911 NL, 1921 NL, 1922 NL, 1953 NL, 1954-2007)**

First Baseman	Throws	Opportunities	363 DP	Percent 363 DP
Kuenn, Harvey	R	12	0	0.00%
Kuiper, Duane	R	2	0	0.00%
Kunkel, Jeff	R	1	0	0.00%
Kusick, Craig	R	64	2	3.13%
LaCock, Pete	L	116	7	6.03%
LaForest, Pete	R	1	0	0.00%
Laga, Mike	L	30	1	3.33%
Lamb, Mike	R	73	2	2.74%
Lancellotti, Rick	L	4	1	25.00%
Lanier, Hal	R	1	0	0.00%
Lansford, Carney	R	22	1	4.55%
Lansford, Jody	R	1	0	0.00%
Larker, Norm	L	207	18	8.70%
Larkin, Gene	R	59	6	10.17%
LaRoche, Adam	L	144	11	7.64%
Law, Vance	R	15	0	0.00%
Leach, Rick	L	54	9	16.67%
LeCroy, Matthew	R	13	1	7.69%
Ledesma, Aaron	R	6	1	16.67%
Lee, Cliff	R	15	1	6.67%
Lee, Derrek	R	442	37	8.37%
Lee, Terry	R	2	0	0.00%
Lee, Travis	L	285	11	3.86%
Lefebvre, Jim	R	5	0	0.00%
Leius, Scott	R	3	0	0.00%
Leja, Frank	L	1	1	100.00%
Lemon, Jim	R	7	0	0.00%
Lenhardt, Don	R	2	0	0.00%
Leon, Jose J.	R	16	0	0.00%
Leonard, Jeff	R	4	0	0.00%
Leshner, Brian	L	3	0	0.00%
Leslie, Roy	R	26	1	3.85%
Leyritz, Jim	R	33	5	15.15%
Liefer, Jeff	R	21	0	0.00%
Limmer, Lou	L	41	2	4.88%
Lind, Jack	R	1	0	0.00%
Lindell, Johnny	R	1	0	0.00%
Lindeman, Jim	R	12	0	0.00%
Lis, Joe	R	51	1	1.96%
Litton, Greg	R	9	2	22.22%
Littrell, Jack	R	1	0	0.00%

**Table 1 - First Basemen with 363 Opportunities
(1911 NL, 1921 NL, 1922 NL, 1953 NL, 1954-2007)**

First Baseman	Throws	Opportunities	363 DP	Percent 363 DP
Livingstone, Scott	R	23	1	4.35%
Llenas, Winston	R	1	1	100.00%
Lo Duca, Paul	R	16	0	0.00%
Lock, Don	R	1	0	0.00%
Lockman, Whitey	R	208	5	2.40%
Lollar, Sherm	R	10	0	0.00%
Loney, James	L	33	5	15.15%
Long, Dale	L	257	21	8.17%
Long, Jeoff	R	2	0	0.00%
Lopata, Stan	R	24	0	0.00%
Lopez, Hector	R	1	0	0.00%
Lopez, Luis A.	R	5	1	20.00%
Lopez, Luis	R	1	0	0.00%
Lopez, Mendy	R	5	0	0.00%
Loretta, Mark	R	53	1	1.89%
Lovullo, Torey	R	7	1	14.29%
Lowenstein, John	R	9	0	0.00%
Lowrey, Peanuts	R	1	0	0.00%
Luderus, Fred	R	39	1	2.56%
Luke, Matt	L	11	0	0.00%
Lum, Mike	L	67	2	2.99%
Luzinski, Greg	R	20	1	5.00%
Lyons, Barry	R	6	1	16.67%
Lyons, Steve	R	18	1	5.56%
Maas, Kevin	L	40	2	5.00%
Mabry, John	R	124	3	2.42%
Macha, Ken	R	4	1	25.00%
Mackanin, Pete	R	2	0	0.00%
Macko, Steve	R	1	0	0.00%
Maddox, Elliott	R	2	0	0.00%
Madison, Scotti	R	2	0	0.00%
Madlock, Bill	R	7	2	28.57%
Magadan, Dave	R	145	11	7.59%
Maksudian, Mike	R	4	0	0.00%
Maler, Jim	R	27	3	11.11%
Mallory, Sheldon	L	1	0	0.00%
Mantilla, Felix	R	2	0	0.00%
Mantle, Mickey	R	79	1	1.27%
Manto, Jeff	R	16	1	6.25%
Marquez, Gonzalo	L	8	0	0.00%
Marrero, Eli	R	9	0	0.00%

**Table 1 - First Basemen with 363 Opportunities
(1911 NL, 1921 NL, 1922 NL, 1953 NL, 1954-2007)**

First Baseman	Throws	Opportunities	363 DP	Percent 363 DP
Marrero, Oreste	L	9	1	11.11%
Marshall, Jim	L	53	2	3.77%
Marshall, Mike	R	71	2	2.82%
Martin, J.C.	R	25	1	4.00%
Martinez, Carlos	R	43	2	4.65%
Martinez, Carmelo	R	69	7	10.14%
Martinez, Dave	L	37	0	0.00%
Martinez, Domingo	R	4	0	0.00%
Martinez, Edgar	R	8	0	0.00%
Martinez, Ramon	R	3	0	0.00%
Martinez, Tino	R	526	40	7.60%
Martinez, Victor	R	8	3	37.50%
Masteller, Dan	L	8	1	12.50%
Matchick, Tommy	R	2	0	0.00%
Mathews, Eddie	R	32	0	0.00%
Matias, John	L	2	0	0.00%
Mattingly, Don	L	482	71	14.73%
Matuszek, Len	R	40	2	5.00%
Maurer, Rob	L	3	0	0.00%
Maxwell, Charlie	L	7	0	0.00%
May, Carlos	R	78	8	10.26%
May, Lee	R	432	23	5.32%
Mayberry, John	L	417	44	10.55%
Mays, Willie	R	23	1	4.35%
Mazzilli, Lee	R	49	2	4.08%
McCarty, David	R	97	8	8.25%
McCarver, Tim	R	28	0	0.00%
McClain, Scott	R	2	0	0.00%
McClendon, Lloyd	R	10	2	20.00%
McCovey, Willie	L	624	21	3.37%
McCraw, Tommy	L	253	16	6.32%
McDermott, Terry	R	1	1	100.00%
McDonald, Dave	R	6	0	0.00%
McDowell, Sam	L	1	0	0.00%
McEwing, Joe	R	6	2	33.33%
McGee, Willie	R	3	0	0.00%
McGriff, Fred	L	595	21	3.53%
McGuire, Ryan	L	36	1	2.78%
McGwire, Mark	R	494	28	5.67%
McIntosh, Tim	R	1	0	0.00%
McKechnie, Bill	R	18	2	11.11%

**Table 1 - First Basemen with 363 Opportunities
(1911 NL, 1921 NL, 1922 NL, 1953 NL, 1954-2007)**

First Baseman	Throws	Opportunities	363 DP	Percent 363 DP
McKinney, Rich	R	5	0	0.00%
McKnight, Jeff	R	10	0	0.00%
McManus, Jim	L	1	0	0.00%
McMullen, Ken	R	20	2	10.00%
McNertney, Jerry	R	1	0	0.00%
Medina, Luis	L	5	3	60.00%
Mele, Sam	R	8	0	0.00%
Melendez, Francisco	L	1	0	0.00%
Melhuse, Adam	R	2	0	0.00%
Melton, Bill	R	9	0	0.00%
Melvin, Bob	R	3	1	33.33%
Menke, Denis	R	43	5	11.63%
Merced, Orlando	R	88	2	2.27%
Merkle, Fred	R	45	0	0.00%
Merloni, Lou	R	7	0	0.00%
Merullo, Matt	R	5	0	0.00%
Metkovich, George	L	9	1	11.11%
Meyer, Dan	R	151	10	6.62%
Meyer, Joey	R	9	0	0.00%
Mickelson, Ed	R	3	0	0.00%
Mientkiewicz, Doug	R	226	6	2.65%
Millar, Kevin	R	189	10	5.29%
Miller, Damian	R	1	0	0.00%
Miller, Darrell	R	3	1	33.33%
Miller, Dots	R	16	1	6.25%
Miller, John	R	1	0	0.00%
Miller, Rick	L	3	0	0.00%
Milligan, Randy	R	147	12	8.16%
Milner, John	L	132	11	8.33%
Mincher, Don	R	390	25	6.41%
Minor, Damon	L	19	1	5.26%
Minor, Ryan	R	5	0	0.00%
Mitchell, Clarence	L	17	0	0.00%
Mitchell, Dale	L	3	0	0.00%
Mitchell, Kevin	R	1	0	0.00%
Mitterwald, George	R	8	0	0.00%
Molitor, Paul	R	50	1	2.00%
Monday, Rick	L	21	0	0.00%
Money, Don	R	30	4	13.33%
Montanez, Willie	L	369	21	5.69%
Montgomery, Bob	R	3	0	0.00%

**Table 1 - First Basemen with 363 Opportunities
(1911 NL, 1921 NL, 1922 NL, 1953 NL, 1954-2007)**

First Baseman	Throws	Opportunities	363 DP	Percent 363 DP
Moon, Wally	R	50	1	2.00%
Moore, Archie	L	1	0	0.00%
Moore, Bill	L	1	0	0.00%
Moore, Junior	R	1	0	0.00%
Moore, Kelvin	L	18	0	0.00%
Moore, Scott	R	3	0	0.00%
Morales, Jose	R	23	2	8.70%
Morales, Kendry	R	24	2	8.33%
Mordecai, Mike	R	2	1	50.00%
Moreland, Keith	R	41	2	4.88%
Morhardt, Moe	L	3	0	0.00%
Morman, Russ	R	31	3	9.68%
Morneau, Justin	R	115	14	12.17%
Morris, Hal	L	262	18	6.87%
Morrison, Jim	R	1	0	0.00%
Moses, Jerry	R	1	0	0.00%
Moses, John	L	3	0	0.00%
Mulliniks, Rance	R	1	0	0.00%
Mullins, Fran	R	1	0	0.00%
Munoz, Pedro	R	2	0	0.00%
Munson, Eric	R	8	0	0.00%
Murphy, Dale	R	72	0	0.00%
Murray, Eddie	R	691	64	9.26%
Murray, Rich	R	21	0	0.00%
Murrell, Ivan	R	9	0	0.00%
Muser, Tony	L	101	13	12.87%
Musial, Stan	L	210	15	7.14%
Nady, Xavier	R	32	2	6.25%
Naehring, Tim	R	2	0	0.00%
Nagelson, Russ	R	1	1	100.00%
Nahorodny, Bill	R	4	0	0.00%
Narron, Jerry	R	1	0	0.00%
Nash, Cotton	R	4	0	0.00%
Neel, Troy	R	31	2	6.45%
Nelson, Dave	R	2	0	0.00%
Nelson, Rob	L	14	1	7.14%
Nelson, Rocky	L	51	5	9.80%
Nen, Dick	L	81	2	2.47%
Nettles, Graig	R	3	0	0.00%
Nevin, Phil	R	97	4	4.12%
Newfield, Marc	R	1	0	0.00%

**Table 1 - First Basemen with 363 Opportunities
(1911 NL, 1921 NL, 1922 NL, 1953 NL, 1954-2007)**

First Baseman	Throws	Opportunities	363 DP	Percent 363 DP
Newman, Jeff	R	54	1	1.85%
Nichols, Carl	R	3	0	0.00%
Niekro, Lance	R	37	1	2.70%
Nieves, Jose	R	1	0	0.00%
Nieves, Melvin	R	1	0	0.00%
Nilsson, Dave	R	44	2	4.55%
Nokes, Matt	R	1	0	0.00%
Noren, Irv	L	7	1	14.29%
Norris, Jim	L	2	0	0.00%
Northrup, Jim	R	12	0	0.00%
Norton, Greg	R	31	4	12.90%
Nunnari, Talmadge	L	1	0	0.00%
Nyman, Chris	R	6	0	0.00%
Oberkfell, Ken	R	15	0	0.00%
Obradovich, Jim	L	1	0	0.00%
O'Brien, Pete	L	440	35	7.95%
O'Connell, Danny	R	3	1	33.33%
Offerman, Jose	R	67	10	14.93%
Oglivie, Ben	L	15	0	0.00%
Olerud, John	R	613	52	8.48%
Oliver, Al	L	235	3	1.28%
Oliver, Bob	R	143	6	4.20%
Oliver, Gene	R	45	3	6.67%
Oliver, Joe	R	2	0	0.00%
O'Malley, Tom	R	1	0	0.00%
O'Neill, Paul	L	6	0	0.00%
Ontiveros, Steve	R	8	1	12.50%
Oquendo, Jose	R	3	0	0.00%
Orsino, John	R	8	0	0.00%
Orsulak, Joe	L	3	0	0.00%
Ortenzio, Frank	R	5	0	0.00%
Ortiz, David	L	47	1	2.13%
Ortmeier, Dan	L	2	0	0.00%
Osborne, Bobo	R	58	2	3.45%
Otanez, Willis	R	4	1	25.00%
Overbay, Lyle	L	166	22	13.25%
Owen, Spike	R	2	0	0.00%
Owens, Eric	R	3	0	0.00%
Paciorek, Jim	R	2	0	0.00%
Paciorek, Tom	R	94	5	5.32%
Pagan, Jose	R	1	0	0.00%

**Table 1 - First Basemen with 363 Opportunities
(1911 NL, 1921 NL, 1922 NL, 1953 NL, 1954-2007)**

First Baseman	Throws	Opportunities	363 DP	Percent 363 DP
Pagel, Karl	L	7	1	14.29%
Pagliaroni, Jim	R	1	0	0.00%
Pagliarulo, Mike	R	2	0	0.00%
Pagnozzi, Tom	R	10	0	0.00%
Palmeiro, Rafael	R	580	42	7.24%
Palmer, Dean	R	2	0	0.00%
Pappas, Erik	R	1	0	0.00%
Paquette, Craig	R	21	4	19.05%
Paris, Kelly	R	2	0	0.00%
Parker, Dave	R	6	0	0.00%
Parker, Wes	L	354	14	3.95%
Parrish, Lance	R	6	1	16.67%
Parrish, Larry	R	6	0	0.00%
Pascucci, Val	R	1	0	0.00%
Pasqua, Dan	L	29	1	3.45%
Pavletich, Don	R	40	2	5.00%
Pecota, Bill	R	2	0	0.00%
Pellow, Kit	R	3	0	0.00%
Peltier, Dan	L	4	0	0.00%
Pemberton, Brock	L	1	0	0.00%
Pena, Carlos	L	143	14	9.79%
Pena, Roberto	R	14	1	7.14%
Pena, Tony	R	5	0	0.00%
Pendleton, Jim	R	2	0	0.00%
Pepitone, Joe	L	317	25	7.89%
Perez, Eddie	R	5	0	0.00%
Perez, Eduardo	R	59	7	11.86%
Perez, Timo	R	2	0	0.00%
Perez, Tomas	R	11	1	9.09%
Perez, Tony	R	584	52	8.90%
Perkins, Broderick	L	84	2	2.38%
Perry, Chan	R	2	0	0.00%
Perry, Gerald	R	216	3	1.39%
Perry, Herbert	R	25	0	0.00%
Petagine, Roberto	L	30	1	3.33%
Petrocelli, Rico	R	2	0	0.00%
Phelps, Josh	R	11	0	0.00%
Phelps, Ken	L	33	1	3.03%
Philly, Dave	R	37	2	5.41%
Phillips, Andy	R	25	2	8.00%
Phillips, Dick	R	55	5	9.09%

**Table 1 - First Basemen with 363 Opportunities
(1911 NL, 1921 NL, 1922 NL, 1953 NL, 1954-2007)**

First Baseman	Throws	Opportunities	363 DP	Percent 363 DP
Phillips, J.R.	L	32	3	9.38%
Phillips, Jack	R	41	3	7.32%
Phillips, Jason	R	36	1	2.78%
Phillips, Paul	R	1	0	0.00%
Piazza, Mike	R	19	1	5.26%
Picciolo, Rob	R	5	0	0.00%
Pickering, Calvin	L	10	0	0.00%
Pierce, Jack	R	22	0	0.00%
Piniella, Lou	R	1	0	0.00%
Pinson, Vada	L	1	0	0.00%
Pirkl, Greg	R	7	0	0.00%
Pless, Rance	R	3	1	33.33%
Ponce, Carlos	R	2	0	0.00%
Porter, Jay	R	10	0	0.00%
Posada, Jorge	R	4	0	0.00%
Post, Sam	L	2	0	0.00%
Powell, Boog	R	438	15	3.42%
Power, Vic	R	507	51	10.06%
Pratt, Todd	R	4	0	0.00%
Presley, Jim	R	10	0	0.00%
Pritchett, Chris	R	19	0	0.00%
Pryor, Greg	R	1	0	0.00%
Pujols, Albert	R	234	39	16.67%
Putman, Ed	R	2	1	50.00%
Putnam, Pat	R	164	12	7.32%
Quinlan, Robb	R	22	5	22.73%
Quintana, Carlos	R	100	13	13.00%
Quirk, Jamie	R	11	0	0.00%
Rader, Doug	R	17	3	17.65%
Rajsich, Gary	L	1	0	0.00%
Ramos, Domingo	R	2	0	0.00%
Randa, Joe	R	6	0	0.00%
Ranew, Merritt	R	3	0	0.00%
Ready, Randy	R	2	0	0.00%
Reboulet, Jeff	R	11	0	0.00%
Redus, Gary	R	57	1	1.75%
Reese, Rich	L	199	20	10.05%
Regalado, Rudy	R	1	0	0.00%
Reichardt, Rick	R	1	0	0.00%
Renick, Rick	R	1	0	0.00%
Renko, Steve	R	1	0	0.00%

**Table 1 - First Basemen with 363 Opportunities
(1911 NL, 1921 NL, 1922 NL, 1953 NL, 1954-2007)**

First Baseman	Throws	Opportunities	363 DP	Percent 363 DP
Repoz, Roger	L	25	2	8.00%
Revering, Dave	R	150	7	4.67%
Reynolds, Craig	R	7	0	0.00%
Richard, Chris	L	16	0	0.00%
Richards, Gene	L	34	1	2.94%
Riggs, Adam	R	4	0	0.00%
Ripken, Billy	R	4	1	25.00%
Rivera, Carlos	L	9	0	0.00%
Rivera, Jim	L	5	0	0.00%
Roach, Mel	R	5	0	0.00%
Roberts, Dave W.	R	5	0	0.00%
Roberts, Dave L.	L	17	2	11.76%
Robertson, Bob	R	244	12	4.92%
Robertson, Mike	L	1	0	0.00%
Robidoux, Billy Jo	R	29	2	6.90%
Robinson, Bill	R	37	1	2.70%
Robinson, Eddie	R	58	3	5.17%
Robinson, Frank	R	106	7	6.60%
Robinson, Jackie	R	5	0	0.00%
Robson, Tom	R	1	0	0.00%
Rodgers, Andre	R	27	0	0.00%
Rodriguez, Henry	L	19	1	5.26%
Rodriguez, Ivan	R	4	0	0.00%
Roenicke, Gary	R	7	0	0.00%
Roenicke, Ron	L	1	0	0.00%
Rohrmeier, Dan	R	1	0	0.00%
Rojas, Cookie	R	1	0	0.00%
Rosado, Luis	R	1	0	0.00%
Rosario, Santiago	L	3	0	0.00%
Rose, Pete	R	281	10	3.56%
Roseboro, John	R	2	0	0.00%
Rosen, Al	R	50	1	2.00%
Royer, Stan	R	1	0	0.00%
Rudi, Joe	R	58	3	5.17%
Runnels, Pete	R	226	21	9.29%
Russell, John	R	5	0	0.00%
Ryan, Connie	R	1	0	0.00%
Sabo, Chris	R	2	0	0.00%
Saenz, Olmedo	R	48	3	6.25%
Saier, Vic	R	29	0	0.00%
Salazar, Luis	R	5	0	0.00%

**Table 1 - First Basemen with 363 Opportunities
(1911 NL, 1921 NL, 1922 NL, 1953 NL, 1954-2007)**

First Baseman	Throws	Opportunities	363 DP	Percent 363 DP
Salmon, Chico	R	14	0	0.00%
Saltalamacchia, Jarrod	R	8	0	0.00%
Samuel, Juan	R	18	0	0.00%
Sandberg, Jared	R	2	1	50.00%
Sanders, Reggie	R	13	2	15.38%
Sanguillen, Manny	R	12	1	8.33%
Santiago, Benito	R	6	1	16.67%
Santos, Chad	L	2	0	0.00%
Sasser, Mackey	R	2	0	0.00%
Satriano, Tom	R	17	0	0.00%
Scarsone, Steve	R	14	1	7.14%
Schall, Gene	R	7	0	0.00%
Schmandt, Ray	R	69	1	1.45%
Schmidt, Mike	R	54	8	14.81%
Schroeder, Bill	R	11	0	0.00%
Schu, Rick	R	10	0	0.00%
Schult, Art	R	16	1	6.25%
Sconiers, Daryl	L	47	3	6.38%
Scott, George	R	657	60	9.13%
Seabol, Scott	R	1	0	0.00%
Sears, Todd	R	2	0	0.00%
See, Larry	R	1	0	0.00%
Segui, David	L	251	27	10.76%
Seguignol, Fernando	R	20	0	0.00%
Seitzer, Kevin	R	76	4	5.26%
Servais, Scott	R	1	0	0.00%
Sexson, Richie	R	344	27	7.85%
Shamsky, Art	L	25	1	4.00%
Sharperson, Mike	R	4	1	25.00%
Shave, Jon	R	3	0	0.00%
Sheaffer, Danny	R	2	1	50.00%
Shealy, Ryan	R	25	3	12.00%
Sheets, Larry	R	5	1	20.00%
Sheffield, Gary	R	3	0	0.00%
Shelton, Ben	L	1	0	0.00%
Shelton, Chris	R	37	5	13.51%
Shiple, Craig	R	1	0	0.00%
Shockley, Costen	L	14	0	0.00%
Shumpert, Terry	R	1	0	0.00%
Siebern, Norm	R	316	8	2.53%
Sievers, Roy	R	264	27	10.23%

**Table 1 - First Basemen with 363 Opportunities
(1911 NL, 1921 NL, 1922 NL, 1953 NL, 1954-2007)**

First Baseman	Throws	Opportunities	363 DP	Percent 363 DP
Simmons, Ted	R	62	1	1.61%
Simms, Mike	R	15	0	0.00%
Simon, Randall	L	85	5	5.88%
Simpson, Harry	R	46	6	13.04%
Simpson, Joe	L	12	1	8.33%
Sims, Duke	R	22	1	4.55%
Sisler, Dick	R	3	0	0.00%
Skinner, Bob	R	40	2	5.00%
Skowron, Bill	R	527	39	7.40%
Sledge, Termel	L	2	0	0.00%
Small, Hank	R	1	0	0.00%
Smalley, Jr., Roy	R	2	1	50.00%
Smalley, III, Roy	R	1	0	0.00%
Smith, Billy	R	1	0	0.00%
Smith, Bobby	R	1	0	0.00%
Smith, Chris	R	4	0	0.00%
Smith, Dick	R	4	0	0.00%
Smith, Hal	R	4	0	0.00%
Smith, Jason	R	2	0	0.00%
Smith, Ken	R	3	0	0.00%
Smith, Mark	R	3	0	0.00%
Smith, Paul	L	23	1	4.35%
Smith, Reggie	R	69	4	5.80%
Smith, Willie	L	28	1	3.57%
Snow, J.T.	L	454	33	7.27%
Snyder, Cory	R	15	0	0.00%
Snyder, Earl	R	3	0	0.00%
Snyder, Jim	R	1	0	0.00%
Sojo, Luis	R	3	0	0.00%
Solaita, Tony	L	82	9	10.98%
Sorrell, Bill	R	2	0	0.00%
Sorrento, Paul	R	212	17	8.02%
Speake, Bob	L	18	0	0.00%
Speier, Chris	R	2	0	0.00%
Spence, Bob	R	19	1	5.26%
Spencer, Jim	L	381	25	6.56%
Spencer, Shane	R	1	0	0.00%
Spiers, Bill	R	3	0	0.00%
Spiezio, Scott	R	82	5	6.10%
Spilman, Harry	R	32	1	3.13%
Sprague, Ed	R	10	0	0.00%

**Table 1 - First Basemen with 363 Opportunities
(1911 NL, 1921 NL, 1922 NL, 1953 NL, 1954-2007)**

First Baseman	Throws	Opportunities	363 DP	Percent 363 DP
Squires, Mike	L	162	14	8.64%
Stahl, Larry	L	8	0	0.00%
Stahoviak, Scott	R	60	4	6.67%
Stairs, Matt	R	66	4	6.06%
Stanley, Mickey	R	32	1	3.13%
Stanley, Mike	R	79	3	3.80%
Stapleton, Dave	R	84	7	8.33%
Stargell, Willie	L	223	14	6.28%
Staton, Dave	R	10	1	10.00%
Staton, Joe	L	3	0	0.00%
Staub, Rusty	R	134	8	5.97%
Stearns, John	R	7	0	0.00%
Steels, Jim	L	3	0	0.00%
Stein, Bill	R	15	0	0.00%
Steinbach, Terry	R	9	0	0.00%
Stenhouse, Mike	R	6	0	0.00%
Stephenson, Phil	L	18	0	0.00%
Stevens, Lee	L	256	42	16.41%
Stevens, R	L	17	2	11.76%
Stewart, Jimmy	R	4	0	0.00%
Stone, Gene	L	1	0	0.00%
Stone, Ron	L	3	0	0.00%
Stuart, Dick	R	316	15	4.75%
Stubbs, Franklin	L	146	16	10.96%
Sudakis, Bill	R	23	1	4.35%
Sullivan, Haywood	R	4	0	0.00%
Summers, Champ	R	8	1	12.50%
Surhoff, B.J.	R	37	0	0.00%
Sutton, Larry	L	18	1	5.56%
Sveum, Dale	R	13	0	0.00%
Sweeney, Mark	L	61	1	1.64%
Sweeney, Mike	R	175	8	4.57%
Swisher, Nick	L	26	2	7.69%
Swoboda, Ron	R	5	0	0.00%
Tabb, Jerry	R	10	0	0.00%
Tabler, Pat	R	138	21	15.22%
Talton, Tim	R	1	0	0.00%
Tatis, Fernando	R	1	0	0.00%
Tatum, Jim	R	3	0	0.00%
Taubensee, Eddie	R	1	0	0.00%
Taylor, Carl	R	12	1	8.33%

**Table 1 - First Basemen with 363 Opportunities
(1911 NL, 1921 NL, 1922 NL, 1953 NL, 1954-2007)**

First Baseman	Throws	Opportunities	363 DP	Percent 363 DP
Taylor, Hawk	R	3	0	0.00%
Taylor, Tony	R	24	0	0.00%
Teixeira, Mark	R	211	11	5.21%
Templeton, Garry	R	1	0	0.00%
Tenace, Gene	R	158	9	5.70%
Tenney, Fred	L	17	0	0.00%
Tepedino, Frank	L	32	2	6.25%
Terrell, Jerry	R	5	0	0.00%
Tettleton, Mickey	R	29	0	0.00%
Teufel, Tim	R	13	0	0.00%
Thames, Marcus	R	5	0	0.00%
Theodore, George	R	4	0	0.00%
Thigpen, Curtis	R	4	0	0.00%
Thomas, Derrell	R	3	0	0.00%
Thomas, Frank E.	R	233	4	1.72%
Thomas, Frank J.	R	92	5	5.43%
Thomas, George	R	8	0	0.00%
Thomas, Gorman	R	1	0	0.00%
Thomas, Lee	L	138	0	0.00%
Thomasson, Gary	L	49	0	0.00%
Thome, Jim	R	310	32	10.32%
Thompson, Jason D.	L	453	36	7.95%
Thompson, Jason M.	L	5	0	0.00%
Thompson, Scot	L	32	1	3.13%
Thomson, Bobby	R	1	0	0.00%
Thorman, Scott	R	21	0	0.00%
Thornton, Andy	R	256	9	3.52%
Throneberry, Marv	L	100	4	4.00%
Tiffie, Terry	R	2	0	0.00%
Tolan, Bobby	L	35	1	2.86%
Tolman, Tim	R	2	0	0.00%
Torgeson, Earl	L	269	16	5.95%
Torre, Frank	L	142	10	7.04%
Torre, Joe	R	218	17	7.80%
Torve, Kelvin	R	2	0	0.00%
Traber, Jim	L	46	7	15.22%
Tracy, Andy	R	6	0	0.00%
Tracy, Chad	R	27	1	3.70%
Traxler, Brian	L	1	0	0.00%
Trevino, Alex	R	1	0	0.00%
Triandos, Gus	R	87	4	4.60%

**Table 1 - First Basemen with 363 Opportunities
(1911 NL, 1921 NL, 1922 NL, 1953 NL, 1954-2007)**

First Baseman	Throws	Opportunities	363 DP	Percent 363 DP
Trillo, Manny	R	12	0	0.00%
Tucker, Michael	R	4	0	0.00%
Ullger, Scott	R	9	0	0.00%
Unroe, Tim	R	3	0	0.00%
Unser, Del	L	17	1	5.88%
Upshaw, Willie	L	353	28	7.93%
Utley, Chase	R	11	0	0.00%
Vail, Mike	R	1	0	0.00%
Valdez, Mario	L	1	0	0.00%
Valent, Eric	L	11	0	0.00%
Valentin, Javier	R	2	0	0.00%
Valentin, John	R	2	0	0.00%
Valentine, Bobby	R	2	0	0.00%
Valentine, Fred	R	1	0	0.00%
Valle, Dave	R	1	0	0.00%
VanBurkleo, Ty	L	3	0	0.00%
Vander Wal, John	L	43	1	2.33%
VanSlyke, Andy	R	20	2	10.00%
Vargas, Eddie	R	1	0	0.00%
Vaughn, Mo	R	372	33	8.87%
Vega, Jesus	R	3	0	0.00%
Velarde, Randy	R	2	0	0.00%
Velasquez, Guillermo	R	11	0	0.00%
Velez, Otto	R	8	0	0.00%
Ventura, Robin	R	34	3	8.82%
Vernon, Mickey	L	242	6	2.48%
Vidro, Jose	R	4	0	0.00%
Villanueva, Hector	R	3	0	0.00%
Vinson, Charlie	L	3	0	0.00%
Virgil, Ozzie	R	2	0	0.00%
Vitiello, Joe	R	15	0	0.00%
Vizcaino, Jose	R	7	1	14.29%
Voigt, Jack	R	3	1	33.33%
Votto, Joey	R	2	0	0.00%
Vukovich, John	R	1	0	0.00%
Wagner, Honus	R	6	1	16.67%
Waitkus, Eddie	L	97	11	11.34%
Walker, Greg	R	197	7	3.55%
Walker, Larry	R	26	0	0.00%
Walker, Todd	R	14	0	0.00%
Wallach, Tim	R	27	0	0.00%

**Table 1 - First Basemen with 363 Opportunities
(1911 NL, 1921 NL, 1922 NL, 1953 NL, 1954-2007)**

First Baseman	Throws	Opportunities	363 DP	Percent 363 DP
Walling, Denny	R	69	1	1.45%
Walls, Lee	R	14	0	0.00%
Walton, Danny	R	1	0	0.00%
Walton, Jerome	R	4	0	0.00%
Ward, Chris	L	3	0	0.00%
Ward, Daryle	L	66	5	7.58%
Ward, Gary	R	10	1	10.00%
Ward, Pete	R	31	0	0.00%
Ward, Preston	R	96	4	4.17%
Warwick, Carl	L	2	0	0.00%
Wathan, John	R	34	5	14.71%
Watson, Bob	R	324	12	3.70%
Webster, Ray	L	61	6	9.84%
Wehner, John	R	1	0	0.00%
Wells, Greg	R	7	2	28.57%
Werhas, Johnny	R	1	0	0.00%
Werth, Dennis	R	9	1	11.11%
Wertz, Vic	R	252	9	3.57%
White, Bill	L	536	26	4.85%
White, Derrick	R	8	0	0.00%
White, Roy	R	2	0	0.00%
Whitfield, Fred	L	156	10	6.41%
Whitted, Possum	R	1	0	0.00%
Wiggins, Al	R	20	2	10.00%
Wigginton, Ty	R	16	1	6.25%
Wilkerson, Brad	R	59	4	6.78%
Wilkins, Rick	R	3	0	0.00%
Willard, Jerry	R	3	0	0.00%
Williams, Billy	R	33	0	0.00%
Williams, Dick	R	55	1	1.82%
Williams, Earl	R	101	8	7.92%
Williams, Eddie	R	43	4	9.30%
Williams, Matt D.	R	3	0	0.00%
Williamson, Antone	R	1	0	0.00%
Wilson, Craig	R	55	7	12.73%
Wilson, Desi	L	12	1	8.33%
Wilson, Glenn	R	1	0	0.00%
Wilson, Tom	R	6	0	0.00%
Wine, Bobby	R	4	0	0.00%
Winfield, Dave	R	1	0	0.00%
Witmeyer, Ron	L	2	0	0.00%

**Table 1 - First Basemen with 363 Opportunities
(1911 NL, 1921 NL, 1922 NL, 1953 NL, 1954-2007)**

First Baseman	Throws	Opportunities	363 DP	Percent 363 DP
Witt, Kevin	R	11	2	18.18%
Wockenfuss, John	R	41	0	0.00%
Wood, Jake	R	3	0	0.00%
Wood, Jason	R	7	0	0.00%
Woodson, Tracy	R	10	1	10.00%
Woodward, Chris	R	9	1	11.11%
Wooten, Shawn	R	14	1	7.14%
Worthington, Craig	R	1	0	0.00%
Wyrostek, Johnny	R	9	0	0.00%
Yastrzemski, Carl	R	252	17	6.75%
Youkilis, Kevin	R	61	4	6.56%
Young, Dmitri	R	84	2	2.38%
Young, John	L	1	0	0.00%
Young, Kevin	R	295	23	7.80%
Young, Walter	R	1	1	100.00%
Youngblood, Joel	R	1	0	0.00%
Yount, Robin	R	3	1	33.33%
Zambrano, Eddie	R	1	0	0.00%
Zauchin, Norm	R	104	8	7.69%
Zeile, Todd	R	150	7	4.67%
Zernial, Gus	R	5	0	0.00%
Zimmerman, Heinie	R	3	0	0.00%
Zinter, Alan	R	1	0	0.00%
Zipfel, Bud	R	19	0	0.00%
Zuber, Jon	L	9	0	0.00%
Zuleta, Julio	R	10	0	0.00%
Totals		72,097	4,538	6.29%

**Table 2 - Most Opportunities
(1911 NL, 1921 NL, 1922 NL, 1953 NL, 1954-2007)**

First Baseman	Throws	Opportunities	363 DP	Percent 363 DP
Bagwell, Jeff	R	785	51	6.50%
Grace, Mark	L	766	31	4.05%
Hernandez, Keith	L	738	71	9.62%
Chambliss, Chris	R	727	54	7.43%
Murray, Eddie	R	691	64	9.26%
Scott, George	R	657	60	9.13%
Helton, Todd	L	631	24	3.80%
McCovey, Willie	L	624	21	3.37%
Buckner, Bill	L	622	34	5.47%
Cash, Norm	L	621	36	5.80%
Clark, Will	L	619	29	4.68%
Galarraga, Andres	R	615	44	7.15%
Garvey, Steve	R	615	13	2.11%
Olerud, John	R	613	52	8.48%
McGriff, Fred	L	595	21	3.53%
Perez, Tony	R	584	52	8.90%
Joyner, Wally	L	583	46	7.89%
Palmeiro, Rafael	R	580	42	7.24%
Cepeda, Orlando	R	576	7	1.22%
Karros, Eric	R	549	33	6.01%
White, Bill	L	536	26	4.85%
Skowron, Bill	R	527	39	7.40%
Martinez, Tino	R	526	40	7.60%
Hodges, Gil	R	514	24	4.67%
Power, Vic	R	507	51	10.06%
McGwire, Mark	R	494	28	5.67%
Cooper, Cecil	L	489	25	5.11%
Mattingly, Don	L	482	71	14.73%
Hargrove, Mike	L	465	36	7.74%
Delgado, Carlos	R	461	34	7.38%
Snow, J.T.	L	454	33	7.27%
Thompson, Jason D.	L	453	36	7.95%
Carew, Rod	R	452	53	11.73%
Clendenon, Donn	R	451	28	6.21%
Lee, Derrek	R	442	37	8.37%
O'Brien, Pete	L	440	35	7.95%
Hrbek, Kent	R	438	64	14.61%
Powell, Boog	R	438	15	3.42%
Adcock, Joe	R	437	17	3.89%
May, Lee	R	432	23	5.32%
Banks, Ernie	R	417	20	4.80%

Table 2 - Most Opportunities**(1911 NL, 1921 NL, 1922 NL, 1953 NL, 1954-2007)**

First Baseman	Throws	Opportunities	363 DP	Percent 363 DP
Mayberry, John	L	417	44	10.55%
Fairly, Ron	L	405	39	9.63%
Mincher, Don	R	390	25	6.41%
Spencer, Jim	L	381	25	6.56%
Vaughn, Mo	R	372	33	8.87%
Montanez, Willie	L	369	21	5.69%
Parker, Wes	L	354	14	3.95%
Upshaw, Willie	L	353	28	7.93%
Bochte, Bruce	L	352	20	5.68%
Kranepool, Ed	L	349	28	8.02%
Sexson, Richie	R	344	27	7.85%
Driessen, Dan	R	330	32	9.70%
Casey, Sean	R	327	24	7.34%
Watson, Bob	R	324	12	3.70%
Pepitone, Joe	L	317	25	7.89%
Siebern, Norm	R	316	8	2.53%
Stuart, Dick	R	316	15	4.75%
Colbert, Nate	R	313	15	4.79%
Bream, Sid	L	311	14	4.50%
Thome, Jim	R	310	32	10.32%
Brogna, Rico	L	308	25	8.12%
Kluszewski, Ted	L	305	15	4.92%
Konerko, Paul	R	301	37	12.29%
Young, Kevin	R	295	23	7.80%
Evans, Darrell	R	294	23	7.82%
Davis, Glenn	R	293	16	5.46%
Jorgensen, Mike	L	293	34	11.60%
Clark, Tony	R	287	29	10.10%
Lee, Travis	L	285	11	3.86%
Gentile, Jim	L	282	23	8.16%
Rose, Pete	R	281	10	3.56%
Killebrew, Harmon	R	277	18	6.50%
Giambi, Jason	R	276	17	6.16%
Torgeson, Earl	L	269	16	5.95%
Sievers, Roy	R	264	27	10.23%
Davis, Alvin	R	262	19	7.25%
Fielder, Cecil	R	262	7	2.67%
Morris, Hal	L	262	18	6.87%
Brock, Greg	R	261	6	2.30%
Long, Dale	L	257	21	8.17%
Epstein, Mike	L	256	24	9.38%

**Table 2 - Most Opportunities
(1911 NL, 1921 NL, 1922 NL, 1953 NL, 1954-2007)**

First Baseman	Throws	Opportunities	363 DP	Percent 363 DP
Stevens, Lee	L	256	42	16.41%
Thornton, Andy	R	256	9	3.52%
McCraw, Tommy	L	253	16	6.32%
Wertz, Vic	R	252	9	3.57%
Yastrzemski, Carl	R	252	17	6.75%
Allen, Dick	R	251	6	2.39%
Segui, David	L	251	27	10.76%
Bouchee, Ed	L	247	22	8.91%
Conine, Jeff	R	247	23	9.31%
Fondy, Dee	L	247	8	3.24%
Robertson, Bob	R	244	12	4.92%
Vernon, Mickey	L	242	6	2.48%
Cater, Danny	R	238	17	7.14%
Oliver, Al	L	235	3	1.28%
Pujols, Albert	R	234	39	16.67%
Thomas, Frank E.	R	233	4	1.72%
Johnson, Deron	R	226	8	3.54%
Mientkiewicz, Doug	R	226	6	2.65%
Runnels, Pete	R	226	21	9.29%
Stargell, Willie	L	223	14	6.28%
Colbrunn, Greg	R	220	6	2.73%
Kruk, John	L	218	12	5.50%
Torre, Joe	R	218	17	7.80%
Perry, Gerald	R	216	3	1.39%
Durham, Leon	L	214	17	7.94%
Sorrento, Paul	R	212	17	8.02%
Teixeira, Mark	R	211	11	5.21%
Musial, Stan	L	210	15	7.14%
Lockman, Whitey	R	208	5	2.40%
Larker, Norm	L	207	18	8.70%
Coleman, Gordy	R	202	9	4.46%
Dropo, Walt	R	202	13	6.44%
Reese, Rich	L	199	20	10.05%
Walker, Greg	R	197	7	3.55%
Jackson, Ron D.	R	194	20	10.31%
Cabell, Enos	R	191	8	4.19%
Millar, Kevin	R	189	10	5.29%
Clark, Jack	R	179	7	3.91%
Horton, Tony	R	179	2	1.12%
Bergman, Dave	L	177	8	4.52%
Balboni, Steve	R	176	12	6.82%

Table 2 - Most Opportunities**(1911 NL, 1921 NL, 1922 NL, 1953 NL, 1954-2007)**

First Baseman	Throws	Opportunities	363 DP	Percent 363 DP
Klesko, Ryan	L	176	11	6.25%
Sweeney, Mike	R	175	8	4.57%
Harrelson, Ken	R	174	4	2.30%
Ivie, Mike	R	170	14	8.24%
Benzinger, Todd	R	168	15	8.93%
Kingman, Dave	R	167	16	9.58%
Overbay, Lyle	L	166	22	13.25%
Cunningham, Joe	L	164	13	7.93%
Jaha, John	R	164	18	10.98%
Putnam, Pat	R	164	12	7.32%
Squires, Mike	L	162	14	8.64%
Erstad, Darin	L	158	7	4.43%
Tenace, Gene	R	158	9	5.70%
Hatteberg, Scott	R	157	1	0.64%
Whitfield, Fred	L	156	10	6.41%
Bilko, Steve	R	155	7	4.52%
King, Jeff	R	154	15	9.74%
Jordan, Ricky	R	151	1	0.66%
Meyer, Dan	R	151	10	6.62%
Revering, Dave	R	150	7	4.67%
Zeile, Todd	R	150	7	4.67%
Francona, Tito	L	149	11	7.38%
Guerrero, Pedro	R	148	7	4.73%
Milligan, Randy	R	147	12	8.16%
Stubbs, Franklin	L	146	16	10.96%
Magadan, Dave	R	145	11	7.59%
LaRoche, Adam	L	144	11	7.64%
Alou, Felipe	R	143	9	6.29%
Oliver, Bob	R	143	6	4.20%
Pena, Carlos	L	143	14	9.79%
Boyd, Bob	L	142	10	7.04%
Broussard, Ben	L	142	12	8.45%
Torre, Frank	L	142	10	7.04%
Johnson, Nick	L	140	7	5.00%
Hegan, Mike	L	138	2	1.45%
Tabler, Pat	R	138	21	15.22%
Thomas, Lee	L	138	0	0.00%
Brett, George	R	136	11	8.09%
Staub, Rusty	R	134	8	5.97%
Milner, John	L	132	11	8.33%
Gernert, Dick	R	130	7	5.38%

Table 2 - Most Opportunities**(1911 NL, 1921 NL, 1922 NL, 1953 NL, 1954-2007)**

First Baseman	Throws	Opportunities	363 DP	Percent 363 DP
Johnson, Lamar	R	129	13	10.08%
Mabry, John	R	124	3	2.42%
Aikens, Willie	R	123	12	9.76%
Esasky, Nick	R	122	7	5.74%
Franco, Julio	R	121	13	10.74%
Biittner, Larry	L	120	10	8.33%
Knight, Ray	R	119	8	6.72%
Harris, Gail	L	117	11	9.40%
LaCock, Pete	L	116	7	6.03%
Morneau, Justin	R	115	14	12.17%
Hayes, Von	R	114	11	9.65%
Hillenbrand, Shea	R	114	8	7.02%
Herrera, Pancho	R	113	6	5.31%
Hunter, Brian R.	L	112	3	2.68%
Kelly, George	R	111	2	1.80%
Grimes, Ray	R	110	1	0.91%
Horner, Bob	R	110	7	6.36%
Daubert, Jake	L	109	4	3.67%
Grimm, Charlie	L	109	8	7.34%
Crowe, George	L	107	12	11.21%
Gonzalez, Adrian	L	106	9	8.49%
Howard, Ryan	L	106	7	6.60%
Robinson, Frank	R	106	7	6.60%
Zauchin, Norm	R	104	8	7.69%
Muser, Tony	L	101	13	12.87%
Williams, Earl	R	101	8	7.92%
Coomer, Ron	R	100	8	8.00%
Hickman, Jim	R	100	5	5.00%
Quintana, Carlos	R	100	13	13.00%
Throneberry, Marv	L	100	4	4.00%
McCarty, David	R	97	8	8.25%
Nevin, Phil	R	97	4	4.12%
Waitkus, Eddie	L	97	11	11.34%
Howard, Frank	R	96	0	0.00%
Ward, Preston	R	96	4	4.17%
Harrison, Chuck	R	95	1	1.05%
Paciorek, Tom	R	94	5	5.32%
Collins, Joe	L	92	7	7.61%
Thomas, Frank J.	R	92	5	5.43%
Jefferies, Gregg	R	91	8	8.79%
Choi, Hee Seop	L	90	3	3.33%

**Table 2 - Most Opportunities
(1911 NL, 1921 NL, 1922 NL, 1953 NL, 1954-2007)**

First Baseman	Throws	Opportunities	363 DP	Percent 363 DP
Fielder, Prince	R	90	2	2.22%
Aldrete, Mike	L	89	7	7.87%
Daubach, Brian	R	88	4	4.55%
Merced, Orlando	R	88	2	2.27%
Hopkins, Gail	R	87	4	4.60%
Triandos, Gus	R	87	4	4.60%
Boone, Ray	R	85	3	3.53%
Hutton, Tom	L	85	4	4.71%
Konetchy, Ed	R	85	0	0.00%
Simon, Randall	L	85	5	5.88%
Cromartie, Warren	L	84	1	1.19%
Perkins, Broderick	L	84	2	2.38%
Stapleton, Dave	R	84	7	8.33%
Young, Dmitri	R	84	2	2.38%
Carter, Joe	R	83	3	3.61%
Francona, Terry	L	83	3	3.61%
Hebner, Richie	R	83	3	3.61%
Johnson, Mark P.	L	83	1	1.20%
Fullmer, Brad	R	82	0	0.00%
Solaita, Tony	L	82	9	10.98%
Spiezio, Scott	R	82	5	6.10%
Agganis, Harry	L	81	3	3.70%
Fick, Robert	R	81	1	1.23%
Nen, Dick	L	81	2	2.47%
Mantle, Mickey	R	79	1	1.27%
Stanley, Mike	R	79	3	3.80%
May, Carlos	R	78	8	10.26%
Becquer, Julio	L	77	7	9.09%
Berkman, Lance	L	77	6	7.79%
Ellis, John	R	77	2	2.60%
Seitzer, Kevin	R	76	4	5.26%
Belardi, Wayne	L	73	3	4.11%
Fain, Ferris	L	73	4	5.48%
Jackson, Conor	R	73	1	1.37%
Lamb, Mike	R	73	2	2.74%
Blefary, Curt	R	72	1	1.39%
Murphy, Dale	R	72	0	0.00%
Ault, Doug	L	71	6	8.45%
Marshall, Mike	R	71	2	2.82%
Blaylock, Marv	L	70	3	4.29%
Cordero, Wil	R	69	5	7.25%

**Table 2 - Most Opportunities
(1911 NL, 1921 NL, 1922 NL, 1953 NL, 1954-2007)**

First Baseman	Throws	Opportunities	363 DP	Percent 363 DP
Martinez, Carmelo	R	69	7	10.14%
Schmandt, Ray	R	69	1	1.45%
Smith, Reggie	R	69	4	5.80%
Walling, Denny	R	69	1	1.45%
Fiore, Mike	L	67	4	5.97%
Jacobs, Mike	R	67	3	4.48%
Johnson, Dan	R	67	7	10.45%
Lum, Mike	L	67	2	2.99%
Offerman, Jose	R	67	10	14.93%
Green, David	R	66	5	7.58%
Stairs, Matt	R	66	4	6.06%
Ward, Daryle	L	66	5	7.58%
Kusick, Craig	R	64	2	3.13%
Simmons, Ted	R	62	1	1.61%
Briggs, John	L	61	1	1.64%
Cianfrocco, Archi	R	61	3	4.92%
Durazo, Erubiel	L	61	1	1.64%
Harkness, Tim	L	61	6	9.84%
Sweeney, Mark	L	61	1	1.64%
Webster, Ray	L	61	6	9.84%
Youkilis, Kevin	R	61	4	6.56%
Stahoviak, Scott	R	60	4	6.67%
Carreon, Mark	L	59	1	1.69%
Larkin, Gene	R	59	6	10.17%
Perez, Eduardo	R	59	7	11.86%
Wilkerson, Brad	R	59	4	6.78%
Alou, Matty	L	58	4	6.90%
Hague, Joe	L	58	4	6.90%
Osborne, Bobo	R	58	2	3.45%
Robinson, Eddie	R	58	3	5.17%
Rudi, Joe	R	58	3	5.17%
Aaron, Hank	R	57	4	7.02%
Cedeno, Cesar	R	57	4	7.02%
Harvey, Ken	R	57	7	12.28%
Redus, Gary	R	57	1	1.75%
Bailey, Bob	R	56	4	7.14%
Holke, Walter	L	56	7	12.50%
Phillips, Dick	R	55	5	9.09%
Williams, Dick	R	55	1	1.82%
Wilson, Craig	R	55	7	12.73%
Cox, Steve	L	54	4	7.41%

Table 2 - Most Opportunities**(1911 NL, 1921 NL, 1922 NL, 1953 NL, 1954-2007)**

First Baseman	Throws	Opportunities	363 DP	Percent 363 DP
Goodson, Ed	R	54	2	3.70%
Leach, Rick	L	54	9	16.67%
Newman, Jeff	R	54	1	1.85%
Schmidt, Mike	R	54	8	14.81%
Breeden, Hal	L	53	6	11.32%
Loretta, Mark	R	53	1	1.89%
Marshall, Jim	L	53	2	3.77%
Bond, Walt	R	51	1	1.96%
Lis, Joe	R	51	1	1.96%
Nelson, Rocky	L	51	5	9.80%
Fregosi, Jim	R	50	3	6.00%
Molitor, Paul	R	50	1	2.00%
Moon, Wally	R	50	1	2.00%
Rosen, Al	R	50	1	2.00%
Fournier, Jack	R	49	1	2.04%
Mazzilli, Lee	R	49	2	4.08%
Thomasson, Gary	L	49	0	0.00%
Johnson, Cliff	R	48	5	10.42%
Saenz, Olmedo	R	48	3	6.25%
Evans, Dwight	R	47	0	0.00%
Ortiz, David	L	47	1	2.13%
Sconiers, Daryl	L	47	3	6.38%
Aaron, Tommie	R	46	9	19.57%
Freehan, Bill	R	46	1	2.17%
Simpson, Harry	R	46	6	13.04%
Traber, Jim	L	46	7	15.22%
Baylor, Don	R	45	0	0.00%
Garko, Ryan	R	45	4	8.89%
Griffey, Ken	L	45	2	4.44%
Kirkpatrick, Ed	R	45	2	4.44%
Merkle, Fred	R	45	0	0.00%
Oliver, Gene	R	45	3	6.67%
Allison, Bob	R	44	4	9.09%
Boccabella, John	R	44	3	6.82%
Garcia-parra, Nomar	R	44	3	6.82%
Nilsson, Dave	R	44	2	4.55%
Briggs, Dan	L	43	1	2.33%
Gross, Wayne	R	43	3	6.98%
Hale, Bob	L	43	2	4.65%
Huff, Aubrey	R	43	2	4.65%
Jacoby, Brook	R	43	5	11.63%

**Table 2 - Most Opportunities
(1911 NL, 1921 NL, 1922 NL, 1953 NL, 1954-2007)**

First Baseman	Throws	Opportunities	363 DP	Percent 363 DP
Jefferson, Reggie	L	43	0	0.00%
Martinez, Carlos	R	43	2	4.65%
Menke, Denis	R	43	5	11.63%
Vander Wal, John	L	43	1	2.33%
Williams, Eddie	R	43	4	9.30%
Barker, Ray	R	42	0	0.00%
Bright, Harry	R	42	3	7.14%
Howe, Art	R	42	3	7.14%
Jones, Dalton	R	42	2	4.76%
Hinton, Chuck	R	41	2	4.88%
Jackson, Ron H.	R	41	0	0.00%
Keough, Marty	L	41	1	2.44%
Kryhoski, Dick	L	41	4	9.76%
Limmer, Lou	L	41	2	4.88%
Moreland, Keith	R	41	2	4.88%
Phillips, Jack	R	41	3	7.32%
Wockenfuss, John	R	41	0	0.00%
Maas, Kevin	L	40	2	5.00%
Matuszek, Len	R	40	2	5.00%
Pavletich, Don	R	40	2	5.00%
Skinner, Bob	R	40	2	5.00%
Cubbage, Mike	R	39	7	17.95%
Hendrick, George	R	39	2	5.13%
Hinske, Eric	R	39	0	0.00%
Kotchman, Casey	L	39	0	0.00%
Luderus, Fred	R	39	1	2.56%
Hayes, Charlie	R	38	1	2.63%
Helms, Wes	R	38	4	10.53%
Hostetler, Dave	R	38	3	7.89%
Chance, Bob	R	37	0	0.00%
Corcoran, Tim	L	37	0	0.00%
Martinez, Dave	L	37	0	0.00%
Niekro, Lance	R	37	1	2.70%
Philly, Dave	R	37	2	5.41%
Robinson, Bill	R	37	1	2.70%
Shelton, Chris	R	37	5	13.51%
Surhoff, B.J.	R	37	0	0.00%
Bevacqua, Kurt	R	36	2	5.56%
Destrade, Orestes	R	36	0	0.00%
Huskey, Butch	R	36	2	5.56%
McGuire, Ryan	L	36	1	2.78%

Table 2 - Most Opportunities**(1911 NL, 1921 NL, 1922 NL, 1953 NL, 1954-2007)**

First Baseman	Throws	Opportunities	363 DP	Percent 363 DP
Phillips, Jason	R	36	1	2.78%
Gaetti, Gary	R	35	5	14.29%
Gload, Ross	L	35	4	11.43%
Holt, Jim	R	35	2	5.71%
Tolan, Bobby	L	35	1	2.86%
Bench, Johnny	R	34	2	5.88%
Gray, Gary	R	34	1	2.94%
Hoblitzel, Doc	R	34	0	0.00%
Ibanez, Raul	R	34	0	0.00%
Richards, Gene	L	34	1	2.94%
Ventura, Robin	R	34	3	8.82%
Wathan, John	R	34	5	14.71%
Bollweg, Don	L	33	0	0.00%
Hadley, Kent	L	33	4	12.12%
Heep, Danny	L	33	2	6.06%
Leyritz, Jim	R	33	5	15.15%
Loney, James	L	33	5	15.15%
Phelps, Ken	L	33	1	3.03%
Williams, Billy	R	33	0	0.00%
Kaline, Al	R	32	4	12.50%
Mathews, Eddie	R	32	0	0.00%
Nady, Xavier	R	32	2	6.25%
Phillips, J.R.	L	32	3	9.38%
Spilman, Harry	R	32	1	3.13%
Stanley, Mickey	R	32	1	3.13%
Tepedino, Frank	L	32	2	6.25%
Thompson, Scot	L	32	1	3.13%
Doherty, John	L	31	3	9.68%
Johnson, Dave	R	31	1	3.23%
Morman, Russ	R	31	3	9.68%
Neel, Troy	R	31	2	6.45%
Norton, Greg	R	31	4	12.90%
Ward, Pete	R	31	0	0.00%
Hatcher, Mickey	R	30	3	10.00%
Laga, Mike	L	30	1	3.33%
Money, Don	R	30	4	13.33%
Petagine, Roberto	L	30	1	3.33%
Anderson, Harry	R	29	1	3.45%
Demeter, Don	R	29	3	10.34%
Diaz, Mike	R	29	0	0.00%
Garbey, Barbaro	R	29	0	0.00%

**Table 2 - Most Opportunities
(1911 NL, 1921 NL, 1922 NL, 1953 NL, 1954-2007)**

First Baseman	Throws	Opportunities	363 DP	Percent 363 DP
Jordan, Kevin	R	29	0	0.00%
Pasqua, Dan	L	29	1	3.45%
Robidoux, Billy Jo	R	29	2	6.90%
Saier, Vic	R	29	0	0.00%
Tettleton, Mickey	R	29	0	0.00%
Boyer, Ken	R	28	1	3.57%
Feliz, Pedro	R	28	4	14.29%
Hamelin, Bob	L	28	0	0.00%
McCarver, Tim	R	28	0	0.00%
Smith, Willie	L	28	1	3.57%
Alston, Tom	R	27	0	0.00%
Beauchamp, Jim	R	27	0	0.00%
Bourque, Pat	L	27	3	11.11%
Hansen, Dave	R	27	1	3.70%
Maler, Jim	R	27	3	11.11%
Rodgers, Andre	R	27	0	0.00%
Tracy, Chad	R	27	1	3.70%
Wallach, Tim	R	27	0	0.00%
Berry, Sean	R	26	0	0.00%
Franco, Matt	R	26	2	7.69%
Green, Shawn	L	26	0	0.00%
Kent, Jeff	R	26	1	3.85%
Leslie, Roy	R	26	1	3.85%
Swisher, Nick	L	26	2	7.69%
Walker, Larry	R	26	0	0.00%
Martin, J.C.	R	25	1	4.00%
Perry, Herbert	R	25	0	0.00%
Phillips, Andy	R	25	2	8.00%
Repoz, Roger	L	25	2	8.00%
Shamsky, Art	L	25	1	4.00%
Shealy, Ryan	R	25	3	12.00%
Floyd, Cliff	R	24	1	4.17%
Goossen, Greg	R	24	0	0.00%
Gregg, Tommy	L	24	1	4.17%
Jackson, Ryan	L	24	1	4.17%
Lopata, Stan	R	24	0	0.00%
Morales, Kendry	R	24	2	8.33%
Taylor, Tony	R	24	0	0.00%
Boggs, Wade	R	23	3	13.04%
Crowley, Terry	L	23	0	0.00%
Gibbons, Jay	L	23	2	8.70%

**Table 2 - Most Opportunities
(1911 NL, 1921 NL, 1922 NL, 1953 NL, 1954-2007)**

First Baseman	Throws	Opportunities	363 DP	Percent 363 DP
Glynn, Bill	L	23	2	8.70%
Harris, Lenny	R	23	1	4.35%
Howard, Elston	R	23	0	0.00%
Livingstone, Scott	R	23	1	4.35%
Mays, Willie	R	23	1	4.35%
Morales, Jose	R	23	2	8.70%
Smith, Paul	L	23	1	4.35%
Sudakis, Bill	R	23	1	4.35%
Bass, Randy	R	22	3	13.64%
Blomberg, Ron	R	22	0	0.00%
Davis, Tommy	R	22	1	4.55%
Hafner, Travis	R	22	0	0.00%
Lansford, Carney	R	22	1	4.55%
Pierce, Jack	R	22	0	0.00%
Quinlan, Robb	R	22	5	22.73%
Sims, Duke	R	22	1	4.55%
Almon, Bill	R	21	1	4.76%
Catalanotto, Frank	R	21	0	0.00%
Dees, Charlie	L	21	3	14.29%
Hollins, Dave	R	21	1	4.76%
Liefer, Jeff	R	21	0	0.00%
Monday, Rick	L	21	0	0.00%
Murray, Rich	R	21	0	0.00%
Paquette, Craig	R	21	4	19.05%
Thorman, Scott	R	21	0	0.00%
Goodman, Billy	R	20	2	10.00%
Luzinski, Greg	R	20	1	5.00%
McMullen, Ken	R	20	2	10.00%
Seguignol, Fernando	R	20	0	0.00%
VanSlyke, Andy	R	20	2	10.00%
Wiggins, Al	R	20	2	10.00%
Barker, Kevin	L	19	1	5.26%
Beniquez, Juan	R	19	4	21.05%
Burda, Bob	L	19	1	5.26%
Cabrera, Francisco	R	19	1	5.26%
Collins, Dave	L	19	0	0.00%
Gomez, Chris	R	19	1	5.26%
Herrnstein, John	L	19	0	0.00%
Howard, Doug	R	19	4	21.05%
Johnson, Bob W.	R	19	2	10.53%
Joseph, Rick	R	19	2	10.53%

**Table 2 - Most Opportunities
(1911 NL, 1921 NL, 1922 NL, 1953 NL, 1954-2007)**

First Baseman	Throws	Opportunities	363 DP	Percent 363 DP
Kell, George	R	19	1	5.26%
Minor, Damon	L	19	1	5.26%
Piazza, Mike	R	19	1	5.26%
Pritchett, Chris	R	19	0	0.00%
Rodriguez, Henry	L	19	1	5.26%
Spence, Bob	R	19	1	5.26%
Zipfel, Bud	R	19	0	0.00%
Brewer, Rod	L	18	1	5.56%
Daugherty, Jack	L	18	1	5.56%
Dunn, Adam	R	18	0	0.00%
Giambi, Jeremy	L	18	0	0.00%
Hernandez, Jose	R	18	2	11.11%
Hurdle, Clint	R	18	2	11.11%
Iorg, Dane	R	18	0	0.00%
Lyons, Steve	R	18	1	5.56%
McKechnie, Bill	R	18	2	11.11%
Moore, Kelvin	L	18	0	0.00%
Samuel, Juan	R	18	0	0.00%
Speake, Bob	L	18	0	0.00%
Stephenson, Phil	L	18	0	0.00%
Sutton, Larry	L	18	1	5.56%
Aurilia, Rich	R	17	2	11.76%
Beall, Bob	L	17	0	0.00%
Coles, Darnell	R	17	1	5.88%
Davalillo, Vic	L	17	0	0.00%
Donnels, Chris	R	17	1	5.88%
Dwyer, Jim	L	17	1	5.88%
Johnson, Wallace	R	17	2	11.76%
Kelly, Tom	L	17	2	11.76%
Mitchell, Clarence	L	17	0	0.00%
Rader, Doug	R	17	3	17.65%
Roberts, Dave L.	L	17	2	11.76%
Satriano, Tom	R	17	0	0.00%
Stevens, R	L	17	2	11.76%
Tenney, Fred	L	17	0	0.00%
Unser, Del	L	17	1	5.88%
Altobelli, Joe	L	16	0	0.00%
Blowers, Mike	R	16	0	0.00%
Engle, Dave	R	16	0	0.00%
Gilbert, Tookie	R	16	0	0.00%
Gonzales, Rene	R	16	1	6.25%

Table 2 - Most Opportunities**(1911 NL, 1921 NL, 1922 NL, 1953 NL, 1954-2007)**

First Baseman	Throws	Opportunities	363 DP	Percent 363 DP
Hiatt, Jack	R	16	0	0.00%
Hyers, Tim	L	16	1	6.25%
Johnstone, Jay	R	16	1	6.25%
Kellert, Frank	R	16	0	0.00%
Leon, Jose J.	R	16	0	0.00%
Lo Duca, Paul	R	16	0	0.00%
Manto, Jeff	R	16	1	6.25%
Miller, Dots	R	16	1	6.25%
Richard, Chris	L	16	0	0.00%
Schult, Art	R	16	1	6.25%
Wigginton, Ty	R	16	1	6.25%
Andrews, Shane	R	15	1	6.67%
Cairo, Miguel	R	15	1	6.67%
Clark, Phil	R	15	0	0.00%
Daulton, Darren	R	15	0	0.00%
Easler, Mike	R	15	0	0.00%
James, Dion	L	15	1	6.67%
Kosco, Andy	R	15	1	6.67%
Law, Vance	R	15	0	0.00%
Lee, Cliff	R	15	1	6.67%
Oberkfell, Ken	R	15	0	0.00%
Oglivie, Ben	L	15	0	0.00%
Simms, Mike	R	15	0	0.00%
Snyder, Cory	R	15	0	0.00%
Stein, Bill	R	15	0	0.00%
Vitiello, Joe	R	15	0	0.00%
Baker, Dusty	R	14	0	0.00%
Banks, Brian	R	14	0	0.00%
Barnes, Skeeter	R	14	3	21.43%
Bonilla, Bobby	R	14	1	7.14%
Brown, Brant	L	14	0	0.00%
Carter, Gary	R	14	0	0.00%
Clark, Jerald	R	14	0	0.00%
Cline, Ty	L	14	0	0.00%
Distefano, Benny	L	14	1	7.14%
Goodwin, Danny	R	14	0	0.00%
Kendrick, Howie	R	14	3	21.43%
Nelson, Rob	L	14	1	7.14%
Pena, Roberto	R	14	1	7.14%
Salmon, Chico	R	14	0	0.00%
Scarsone, Steve	R	14	1	7.14%

**Table 2 - Most Opportunities
(1911 NL, 1921 NL, 1922 NL, 1953 NL, 1954-2007)**

First Baseman	Throws	Opportunities	363 DP	Percent 363 DP
Shockley, Costen	L	14	0	0.00%
Walker, Todd	R	14	0	0.00%
Walls, Lee	R	14	0	0.00%
Wooten, Shawn	R	14	1	7.14%
Brosius, Scott	R	13	0	0.00%
Canale, George	R	13	0	0.00%
Carty, Rico	R	13	1	7.69%
Deer, Rob	R	13	0	0.00%
Eisenreich, Jim	L	13	1	7.69%
Fanzone, Carmen	R	13	2	15.38%
Foley, Tom	R	13	1	7.69%
Harper, Tommy	R	13	1	7.69%
LeCroy, Matthew	R	13	1	7.69%
Sanders, Reggie	R	13	2	15.38%
Sveum, Dale	R	13	0	0.00%
Teufel, Tim	R	13	0	0.00%
Altman, George	R	12	1	8.33%
Blanco, Ossie	R	12	0	0.00%
Bolick, Frank	R	12	0	0.00%
Boone, Aaron	R	12	0	0.00%
Brown, Ike	R	12	1	8.33%
Cirillo, Jeff	R	12	0	0.00%
Edmonds, Jim	L	12	0	0.00%
Gabrielson, Len	R	12	0	0.00%
Graffanino, Tony	R	12	2	16.67%
Grich, Bobby	R	12	0	0.00%
Hairston, Jerry	R	12	0	0.00%
Hofman, Solly	R	12	0	0.00%
Klimchock, Lou	R	12	0	0.00%
Krenchicki, Wayne	R	12	0	0.00%
Kuenn, Harvey	R	12	0	0.00%
Lindeman, Jim	R	12	0	0.00%
Northrup, Jim	R	12	0	0.00%
Sanguillen, Manny	R	12	1	8.33%
Simpson, Joe	L	12	1	8.33%
Taylor, Carl	R	12	1	8.33%
Trillo, Manny	R	12	0	0.00%
Wilson, Desi	L	12	1	8.33%
Amaro, Ruben	R	11	1	9.09%
Baerga, Carlos	R	11	0	0.00%
Burrell, Pat	R	11	2	18.18%

**Table 2 - Most Opportunities
(1911 NL, 1921 NL, 1922 NL, 1953 NL, 1954-2007)**

First Baseman	Throws	Opportunities	363 DP	Percent 363 DP
Cavarretta, Phil	L	11	0	0.00%
Concepcion, Dave	R	11	0	0.00%
Cooper, Scott	R	11	2	18.18%
Echevarria, Angel	R	11	0	0.00%
Freed, Roger	R	11	0	0.00%
Gile, Don	R	11	0	0.00%
Hunter, Newt	R	11	0	0.00%
Jones, Cleon	L	11	0	0.00%
Knicely, Alan	R	11	1	9.09%
Luke, Matt	L	11	0	0.00%
Perez, Tomas	R	11	1	9.09%
Phelps, Josh	R	11	0	0.00%
Quirk, Jamie	R	11	0	0.00%
Reboulet, Jeff	R	11	0	0.00%
Schroeder, Bill	R	11	0	0.00%
Utley, Chase	R	11	0	0.00%
Valent, Eric	L	11	0	0.00%
Velasquez, Guillermo	R	11	0	0.00%
Witt, Kevin	R	11	2	18.18%
Bernhardt, Juan	R	10	3	30.00%
Brenly, Bob	R	10	0	0.00%
Gosger, Jim	L	10	0	0.00%
Hofman, Bobby	R	10	1	10.00%
Houston, Tyler	R	10	1	10.00%
Jordan, Brian	R	10	0	0.00%
Justice, David	L	10	0	0.00%
Lollar, Sherm	R	10	0	0.00%
McClendon, Lloyd	R	10	2	20.00%
McKnight, Jeff	R	10	0	0.00%
Pagnozzi, Tom	R	10	0	0.00%
Pickering, Calvin	L	10	0	0.00%
Porter, Jay	R	10	0	0.00%
Presley, Jim	R	10	0	0.00%
Schu, Rick	R	10	0	0.00%
Sprague, Ed	R	10	0	0.00%
Staton, Dave	R	10	1	10.00%
Tabb, Jerry	R	10	0	0.00%
Ward, Gary	R	10	1	10.00%
Woodson, Tracy	R	10	1	10.00%
Zuleta, Julio	R	10	0	0.00%
Bloomquist, Willie	R	9	0	0.00%

**Table 2 - Most Opportunities
(1911 NL, 1921 NL, 1922 NL, 1953 NL, 1954-2007)**

First Baseman	Throws	Opportunities	363 DP	Percent 363 DP
Bogar, Tim	R	9	1	11.11%
Branyan, Russell	R	9	0	0.00%
Caminiti, Ken	R	9	1	11.11%
Cardenal, Jose	R	9	0	0.00%
Carmel, Duke	L	9	0	0.00%
DelosSantos, Luis	R	9	0	0.00%
Dodson, Pat	L	9	0	0.00%
Garrett, Adrian	R	9	0	0.00%
Gross, Greg	L	9	0	0.00%
Halter, Shane	R	9	1	11.11%
Litton, Greg	R	9	2	22.22%
Lowenstein, John	R	9	0	0.00%
Marrero, Eli	R	9	0	0.00%
Marrero, Oreste	L	9	1	11.11%
Melton, Bill	R	9	0	0.00%
Metkovich, George	L	9	1	11.11%
Meyer, Joey	R	9	0	0.00%
Murrell, Ivan	R	9	0	0.00%
Rivera, Carlos	L	9	0	0.00%
Steinbach, Terry	R	9	0	0.00%
Ullger, Scott	R	9	0	0.00%
Werth, Dennis	R	9	1	11.11%
Woodward, Chris	R	9	1	11.11%
Wyrostek, Johnny	R	9	0	0.00%
Zuber, Jon	L	9	0	0.00%
Arias, Alex	R	8	1	12.50%
Blake, Casey	R	8	0	0.00%
Blum, Geoff	R	8	0	0.00%
Burgess, Tom	L	8	0	0.00%
Cochrane, Dave	R	8	0	0.00%
Doran, Bill	R	8	0	0.00%
Duncan, Mariano	R	8	0	0.00%
Greene, Todd	R	8	1	12.50%
Guillen, Carlos	R	8	2	25.00%
Hocking, Denny	R	8	1	12.50%
Johnson, Frank	R	8	1	12.50%
Jorgensen, Terry	R	8	0	0.00%
Jurak, Ed	R	8	2	25.00%
Keough, Joe	L	8	0	0.00%
Kittle, Ron	R	8	1	12.50%
Marquez, Gonzalo	L	8	0	0.00%

Table 2 - Most Opportunities**(1911 NL, 1921 NL, 1922 NL, 1953 NL, 1954-2007)**

First Baseman	Throws	Opportunities	363 DP	Percent 363 DP
Martinez, Edgar	R	8	0	0.00%
Martinez, Victor	R	8	3	37.50%
Masteller, Dan	L	8	1	12.50%
Mele, Sam	R	8	0	0.00%
Mitterwald, George	R	8	0	0.00%
Munson, Eric	R	8	0	0.00%
Ontiveros, Steve	R	8	1	12.50%
Orsino, John	R	8	0	0.00%
Saltalamacchia, Jarrod	R	8	0	0.00%
Stahl, Larry	L	8	0	0.00%
Summers, Champ	R	8	1	12.50%
Thomas, George	R	8	0	0.00%
Velez, Otto	R	8	0	0.00%
White, Derrick	R	8	0	0.00%
Alvarez, Rogelio	R	7	1	14.29%
Andrews, Mike	R	7	0	0.00%
Anthony, Eric	L	7	0	0.00%
Aude, Rich	R	7	0	0.00%
Buchanan, Brian	R	7	0	0.00%
Cabrera, Jolbert	R	7	0	0.00%
Davis, Mike	L	7	0	0.00%
Dietz, Dick	R	7	0	0.00%
Eldred, Brad	R	7	0	0.00%
Fisk, Carlton	R	7	1	14.29%
Gaston, Cito	R	7	0	0.00%
Jacobsen, Bucky	R	7	0	0.00%
Javier, Stan	R	7	0	0.00%
Jones, Nippy	R	7	0	0.00%
Kelleher, John	R	7	1	14.29%
Kennedy, Terry	R	7	0	0.00%
Kindall, Jerry	R	7	0	0.00%
Lemon, Jim	R	7	0	0.00%
Lovullo, Torey	R	7	1	14.29%
Madlock, Bill	R	7	2	28.57%
Maxwell, Charlie	L	7	0	0.00%
Merloni, Lou	R	7	0	0.00%
Noren, Irv	L	7	1	14.29%
Pagel, Karl	L	7	1	14.29%
Pirkel, Greg	R	7	0	0.00%
Reynolds, Craig	R	7	0	0.00%
Roenicke, Gary	R	7	0	0.00%

Table 2 - Most Opportunities**(1911 NL, 1921 NL, 1922 NL, 1953 NL, 1954-2007)**

First Baseman	Throws	Opportunities	363 DP	Percent 363 DP
Schall, Gene	R	7	0	0.00%
Stearns, John	R	7	0	0.00%
Vizcaino, Jose	R	7	1	14.29%
Wells, Greg	R	7	2	28.57%
Wood, Jason	R	7	0	0.00%
Amaral, Rich	R	6	0	0.00%
Anderson, Dave	R	6	0	0.00%
Bellhorn, Mark	R	6	0	0.00%
Boehmer, Len	R	6	0	0.00%
Breazeale, Jim	R	6	0	0.00%
Brown, Tom	L	6	0	0.00%
Browne, Pidge	L	6	1	16.67%
Chance, Frank	R	6	0	0.00%
Cowan, Billy	R	6	0	0.00%
Cuddyer, Michael	R	6	0	0.00%
Davis, Bill	L	6	0	0.00%
Dunn, Steve	L	6	0	0.00%
Farley, Bob	L	6	0	0.00%
Gil, Benji	R	6	0	0.00%
Gomez, Leo	R	6	0	0.00%
Hancock, Garry	L	6	0	0.00%
Henry, Snake	L	6	0	0.00%
Howell, Jack	R	6	1	16.67%
Kerneck, George	L	6	0	0.00%
Kotsay, Mark	L	6	0	0.00%
Ledesma, Aaron	R	6	1	16.67%
Lyons, Barry	R	6	1	16.67%
McDonald, Dave	R	6	0	0.00%
McEwing, Joe	R	6	2	33.33%
Nyman, Chris	R	6	0	0.00%
O'Neill, Paul	L	6	0	0.00%
Parker, Dave	R	6	0	0.00%
Parrish, Lance	R	6	1	16.67%
Parrish, Larry	R	6	0	0.00%
Randa, Joe	R	6	0	0.00%
Santiago, Benito	R	6	1	16.67%
Stenhouse, Mike	R	6	0	0.00%
Tracy, Andy	R	6	0	0.00%
Wagner, Honus	R	6	1	16.67%
Wilson, Tom	R	6	0	0.00%
Adduci, Jim	L	5	1	20.00%

Table 2 - Most Opportunities**(1911 NL, 1921 NL, 1922 NL, 1953 NL, 1954-2007)**

First Baseman	Throws	Opportunities	363 DP	Percent 363 DP
Barber, Turner	R	5	0	0.00%
Barton, Daric	R	5	1	20.00%
Beamon, Charlie	L	5	0	0.00%
Bell, Mike	L	5	0	0.00%
Bush, Randy	L	5	0	0.00%
Clark, Howie	R	5	0	0.00%
Costo, Tim	R	5	1	20.00%
Cron, Chris	R	5	0	0.00%
Denson, Drew	R	5	0	0.00%
Doumit, Ryan	R	5	0	0.00%
Easley, Damion	R	5	1	20.00%
Gibson, Frank	R	5	0	0.00%
Gonzalez, Orlando	L	5	0	0.00%
Gonzalez, Pedro	R	5	1	20.00%
Gordon, Alex	R	5	2	40.00%
Gowdy, Hank	R	5	0	0.00%
Hatton, Grady	R	5	0	0.00%
Herzog, Whitey	L	5	0	0.00%
Johnson, Bob E.	R	5	0	0.00%
Kendall, Fred	R	5	0	0.00%
Kostro, Frank	R	5	0	0.00%
Kress, Chuck	L	5	0	0.00%
Lefebvre, Jim	R	5	0	0.00%
Lopez, Luis A.	R	5	1	20.00%
Lopez, Mendy	R	5	0	0.00%
McKinney, Rich	R	5	0	0.00%
Medina, Luis	L	5	3	60.00%
Merullo, Matt	R	5	0	0.00%
Minor, Ryan	R	5	0	0.00%
Ortenzio, Frank	R	5	0	0.00%
Pena, Tony	R	5	0	0.00%
Perez, Eddie	R	5	0	0.00%
Picciolo, Rob	R	5	0	0.00%
Rivera, Jim	L	5	0	0.00%
Roach, Mel	R	5	0	0.00%
Roberts, Dave W.	R	5	0	0.00%
Robinson, Jackie	R	5	0	0.00%
Russell, John	R	5	0	0.00%
Salazar, Luis	R	5	0	0.00%
Sheets, Larry	R	5	1	20.00%
Swoboda, Ron	R	5	0	0.00%

**Table 2 - Most Opportunities
(1911 NL, 1921 NL, 1922 NL, 1953 NL, 1954-2007)**

First Baseman	Throws	Opportunities	363 DP	Percent 363 DP
Terrell, Jerry	R	5	0	0.00%
Thames, Marcus	R	5	0	0.00%
Thompson, Jason M.	L	5	0	0.00%
Zernial, Gus	R	5	0	0.00%
Adams, Bobby	R	4	0	0.00%
Archer, Jimmy	R	4	1	25.00%
Armas, Marcos	R	4	0	0.00%
Aspromonte, Bob	R	4	1	25.00%
Atkins, Garrett	R	4	0	0.00%
Barbare, Walter	R	4	0	0.00%
Bonnell, Barry	R	4	0	0.00%
Brede, Brent	L	4	0	0.00%
Brooks, Hubie	R	4	0	0.00%
Brunansky, Tom	R	4	0	0.00%
Buechele, Steve	R	4	0	0.00%
Cabrera, Alex	R	4	2	50.00%
Cage, Wayne	L	4	0	0.00%
Calderon, Ivan	R	4	1	25.00%
Castellano, Pedro	R	4	1	25.00%
Cook, Cliff	R	4	1	25.00%
Crespo, Felipe	R	4	0	0.00%
Daniels, Kal	R	4	0	0.00%
Dark, Al	R	4	0	0.00%
DeSa, Joe	L	4	0	0.00%
Dobbs, Greg	R	4	1	25.00%
Espinoza, Alvaro	R	4	2	50.00%
Fosse, Ray	R	4	1	25.00%
Gainer, Del	R	4	0	0.00%
Greer, Rusty	L	4	0	0.00%
Hansen, Ron	R	4	0	0.00%
Harmon, Chuck	R	4	0	0.00%
Harris, John	L	4	0	0.00%
Hendricks, Ellie	R	4	0	0.00%
Hernandez, Alex	L	4	0	0.00%
Hollandsworth, Todd	L	4	0	0.00%
Horn, Sam	L	4	0	0.00%
Houser, Ben	L	4	0	0.00%
Huber, Justin	R	4	0	0.00%
Jablonski, Ray	R	4	0	0.00%
Josephson, Duane	R	4	0	0.00%
Lancellotti, Rick	L	4	1	25.00%

**Table 2 - Most Opportunities
(1911 NL, 1921 NL, 1922 NL, 1953 NL, 1954-2007)**

First Baseman	Throws	Opportunities	363 DP	Percent 363 DP
Leonard, Jeff	R	4	0	0.00%
Macha, Ken	R	4	1	25.00%
Maksudian, Mike	R	4	0	0.00%
Martinez, Domingo	R	4	0	0.00%
Nahorodny, Bill	R	4	0	0.00%
Nash, Cotton	R	4	0	0.00%
Otanez, Willis	R	4	1	25.00%
Peltier, Dan	L	4	0	0.00%
Posada, Jorge	R	4	0	0.00%
Pratt, Todd	R	4	0	0.00%
Riggs, Adam	R	4	0	0.00%
Ripken, Billy	R	4	1	25.00%
Rodriguez, Ivan	R	4	0	0.00%
Sharperson, Mike	R	4	1	25.00%
Smith, Chris	R	4	0	0.00%
Smith, Dick	R	4	0	0.00%
Smith, Hal	R	4	0	0.00%
Stewart, Jimmy	R	4	0	0.00%
Sullivan, Haywood	R	4	0	0.00%
Theodore, George	R	4	0	0.00%
Thigpen, Curtis	R	4	0	0.00%
Tucker, Michael	R	4	0	0.00%
Vidro, Jose	R	4	0	0.00%
Walton, Jerome	R	4	0	0.00%
Wine, Bobby	R	4	0	0.00%
Allen, Ron	R	3	0	0.00%
Alusik, George	R	3	0	0.00%
Anderson, Marlon	R	3	1	33.33%
Bando, Sal	R	3	0	0.00%
Barnes, Larry	L	3	0	0.00%
Batista, Tony	R	3	0	0.00%
Bean, Billy	L	3	0	0.00%
Bell, David	R	3	0	0.00%
Bellinger, Clay	R	3	1	33.33%
Betemit, Wilson	R	3	0	0.00%
Blanchard, Johnny	R	3	1	33.33%
Blanco, Henry	R	3	0	0.00%
Boros, Steve	R	3	0	0.00%
Bottomley, Jim	L	3	0	0.00%
Brandt, Jackie	R	3	0	0.00%
Bransfield, Kitty	R	3	0	0.00%

**Table 2 - Most Opportunities
(1911 NL, 1921 NL, 1922 NL, 1953 NL, 1954-2007)**

First Baseman	Throws	Opportunities	363 DP	Percent 363 DP
Braun, Steve	R	3	0	0.00%
Brouhard, Mark	R	3	0	0.00%
Carey, Paul	R	3	0	0.00%
Castillo, Manny	R	3	1	33.33%
Chavarria, Ossie	R	3	0	0.00%
Crandall, Del	R	3	0	0.00%
Cruz, Ivan	L	3	0	0.00%
Cruz, Jacob	L	3	0	0.00%
Dunston, Shawon	R	3	0	0.00%
Edler, Dave	R	3	1	33.33%
Eppard, Jim	L	3	0	0.00%
Felske, John	R	3	0	0.00%
Foy, Joe	R	3	0	0.00%
Fuller, Jim	R	3	0	0.00%
Garcia, Freddie	R	3	0	0.00%
Guzman, Edwards	R	3	0	0.00%
Hall, Jimmie	R	3	0	0.00%
Harper, Brian	R	3	0	0.00%
Hessman, Mike	R	3	0	0.00%
Holman, Gary	L	3	0	0.00%
Howell, Roy	R	3	0	0.00%
Ingerton, Scotty	R	3	0	0.00%
Ishikawa, Travis	L	3	0	0.00%
Janvrin, Hal	R	3	0	0.00%
Johnson, Ron	R	3	0	0.00%
Jones, Bob	L	3	0	0.00%
Jones, Clarence	L	3	0	0.00%
Kinkade, Mike	R	3	0	0.00%
Koonce, Graham	L	3	1	33.33%
Leius, Scott	R	3	0	0.00%
Leshner, Brian	L	3	0	0.00%
Martinez, Ramon	R	3	0	0.00%
Maurer, Rob	L	3	0	0.00%
McGee, Willie	R	3	0	0.00%
Melvin, Bob	R	3	1	33.33%
Mickelson, Ed	R	3	0	0.00%
Miller, Darrell	R	3	1	33.33%
Miller, Rick	L	3	0	0.00%
Mitchell, Dale	L	3	0	0.00%
Montgomery, Bob	R	3	0	0.00%
Moore, Scott	R	3	0	0.00%

Table 2 - Most Opportunities**(1911 NL, 1921 NL, 1922 NL, 1953 NL, 1954-2007)**

First Baseman	Throws	Opportunities	363 DP	Percent 363 DP
Morhardt, Moe	L	3	0	0.00%
Moses, John	L	3	0	0.00%
Nettles, Graig	R	3	0	0.00%
Nichols, Carl	R	3	0	0.00%
O'Connell, Danny	R	3	1	33.33%
Oquendo, Jose	R	3	0	0.00%
Orsulak, Joe	L	3	0	0.00%
Owens, Eric	R	3	0	0.00%
Pellow, Kit	R	3	0	0.00%
Pless, Rance	R	3	1	33.33%
Ranew, Merritt	R	3	0	0.00%
Rosario, Santiago	L	3	0	0.00%
Shave, Jon	R	3	0	0.00%
Sheffield, Gary	R	3	0	0.00%
Sisler, Dick	R	3	0	0.00%
Smith, Ken	R	3	0	0.00%
Smith, Mark	R	3	0	0.00%
Snyder, Earl	R	3	0	0.00%
Sojo, Luis	R	3	0	0.00%
Spiers, Bill	R	3	0	0.00%
Staton, Joe	L	3	0	0.00%
Steels, Jim	L	3	0	0.00%
Stone, Ron	L	3	0	0.00%
Tatum, Jim	R	3	0	0.00%
Taylor, Hawk	R	3	0	0.00%
Thomas, Derrell	R	3	0	0.00%
Unroe, Tim	R	3	0	0.00%
VanBurkleo, Ty	L	3	0	0.00%
Vega, Jesus	R	3	0	0.00%
Villanueva, Hector	R	3	0	0.00%
Vinson, Charlie	L	3	0	0.00%
Voigt, Jack	R	3	1	33.33%
Ward, Chris	L	3	0	0.00%
Wilkins, Rick	R	3	0	0.00%
Willard, Jerry	R	3	0	0.00%
Williams, Matt D.	R	3	0	0.00%
Wood, Jake	R	3	0	0.00%
Yount, Robin	R	3	1	33.33%
Zimmerman, Heinie	R	3	0	0.00%
Abad, Andy	L	2	0	0.00%
Abbott, Kurt	R	2	0	0.00%

Table 2 - Most Opportunities**(1911 NL, 1921 NL, 1922 NL, 1953 NL, 1954-2007)**

First Baseman	Throws	Opportunities	363 DP	Percent 363 DP
Alcantara, Israel	R	2	0	0.00%
Alexander, Gary	R	2	0	0.00%
Allen, Hank	R	2	1	50.00%
Alomar, Sandy	R	2	0	0.00%
Ashford, Tucker	R	2	1	50.00%
Bannister, Alan	R	2	0	0.00%
Barajas, Rod	R	2	0	0.00%
Barkett, Andy	L	2	0	0.00%
Berg, Dave	R	2	0	0.00%
Bradley, Scott	R	2	1	50.00%
Branson, Jeff	R	2	0	0.00%
Browne, Jerry	R	2	0	0.00%
Burke, Jamie	R	2	0	0.00%
Burkhart, Morgan	L	2	0	0.00%
Butler, Billy	R	2	0	0.00%
Cacek, Craig	R	2	0	0.00%
Campbell, Dave	R	2	0	0.00%
Cash, Ron	R	2	0	0.00%
Davis, Jody	R	2	0	0.00%
DeCinces, Doug	R	2	0	0.00%
DeFreitas, Arturo	R	2	0	0.00%
Devlin, Art	R	2	0	0.00%
Doby, Larry	R	2	0	0.00%
Duncan, Chris	R	2	0	0.00%
Edwards, Doc	R	2	0	0.00%
Ewing, Sam	L	2	0	0.00%
Fitzgerald, Mike P.	R	2	0	0.00%
Fitzgerald, Mike R.	R	2	0	0.00%
Flynn, John	R	2	1	50.00%
Fox, Andy	R	2	0	0.00%
Freire, Alejandro	R	2	0	0.00%
Gagliano, Phil	R	2	0	0.00%
Gallagher, Dave	R	2	0	0.00%
Griffith, Bert	R	2	0	0.00%
Grubb, John	R	2	0	0.00%
Guiel, Aaron	R	2	0	0.00%
Hampton, Ike	R	2	0	0.00%
Harrell, Billy	R	2	0	0.00%
Hassey, Ron	R	2	0	0.00%
Herrscher, Rick	R	2	0	0.00%
Hicks, Jim	R	2	0	0.00%

Table 2 - Most Opportunities**(1911 NL, 1921 NL, 1922 NL, 1953 NL, 1954-2007)**

First Baseman	Throws	Opportunities	363 DP	Percent 363 DP
Hobson, Butch	R	2	0	0.00%
Hoiles, Chris	R	2	0	0.00%
Hummel, Tim	R	2	0	0.00%
Huson, Jeff	R	2	0	0.00%
James, Skip	L	2	0	0.00%
Jata, Paul	R	2	0	0.00%
Jennings, Doug	L	2	0	0.00%
Jennings, Robin	L	2	0	0.00%
Johnson, Howard	R	2	0	0.00%
Jones, Chris C.	R	2	0	0.00%
Jones, Deacon	R	2	0	0.00%
Jones, Hal	R	2	0	0.00%
Jones, Ruppert	L	2	0	0.00%
Kanehl, Rod	R	2	0	0.00%
Kennedy, Bob	R	2	0	0.00%
Kirke, Jay	R	2	0	0.00%
Kuiper, Duane	R	2	0	0.00%
Lee, Terry	R	2	0	0.00%
Lenhardt, Don	R	2	0	0.00%
Long, Jeoff	R	2	0	0.00%
Mackanin, Pete	R	2	0	0.00%
Maddox, Elliott	R	2	0	0.00%
Madison, Scotti	R	2	0	0.00%
Mantilla, Felix	R	2	0	0.00%
Matchick, Tommy	R	2	0	0.00%
Matias, John	L	2	0	0.00%
McClain, Scott	R	2	0	0.00%
Melhuse, Adam	R	2	0	0.00%
Mordecai, Mike	R	2	1	50.00%
Munoz, Pedro	R	2	0	0.00%
Naehring, Tim	R	2	0	0.00%
Nelson, Dave	R	2	0	0.00%
Norris, Jim	L	2	0	0.00%
Oliver, Joe	R	2	0	0.00%
Ortmeier, Dan	L	2	0	0.00%
Owen, Spike	R	2	0	0.00%
Paciorek, Jim	R	2	0	0.00%
Pagliarulo, Mike	R	2	0	0.00%
Palmer, Dean	R	2	0	0.00%
Paris, Kelly	R	2	0	0.00%
Pecota, Bill	R	2	0	0.00%

Table 2 - Most Opportunities**(1911 NL, 1921 NL, 1922 NL, 1953 NL, 1954-2007)**

First Baseman	Throws	Opportunities	363 DP	Percent 363 DP
Pendleton, Jim	R	2	0	0.00%
Perez, Timo	R	2	0	0.00%
Perry, Chan	R	2	0	0.00%
Petrocelli, Rico	R	2	0	0.00%
Ponce, Carlos	R	2	0	0.00%
Post, Sam	L	2	0	0.00%
Putman, Ed	R	2	1	50.00%
Ramos, Domingo	R	2	0	0.00%
Ready, Randy	R	2	0	0.00%
Roseboro, John	R	2	0	0.00%
Sabo, Chris	R	2	0	0.00%
Sandberg, Jared	R	2	1	50.00%
Santos, Chad	L	2	0	0.00%
Sasser, Mackey	R	2	0	0.00%
Sears, Todd	R	2	0	0.00%
Sheaffer, Danny	R	2	1	50.00%
Sledge, Terrmel	L	2	0	0.00%
Smalley, Jr., Roy	R	2	1	50.00%
Smith, Jason	R	2	0	0.00%
Sorrell, Bill	R	2	0	0.00%
Speier, Chris	R	2	0	0.00%
Tiffée, Terry	R	2	0	0.00%
Tolman, Tim	R	2	0	0.00%
Torve, Kelvin	R	2	0	0.00%
Valentin, Javier	R	2	0	0.00%
Valentin, John	R	2	0	0.00%
Valentine, Bobby	R	2	0	0.00%
Velarde, Randy	R	2	0	0.00%
Virgil, Ozzie	R	2	0	0.00%
Votto, Joey	R	2	0	0.00%
Warwick, Carl	L	2	0	0.00%
White, Roy	R	2	0	0.00%
Witmeyer, Ron	L	2	0	0.00%
Alston, Dell	R	1	0	0.00%
Amezaga, Alfredo	R	1	0	0.00%
Anderson, Mike	R	1	0	0.00%
Armas, Tony	R	1	0	0.00%
Arnold, Chris	R	1	0	0.00%
Ausmus, Brad	R	1	0	0.00%
Bailey, Ed	R	1	0	0.00%
Baker, Jack	R	1	0	0.00%

Table 2 - Most Opportunities**(1911 NL, 1921 NL, 1922 NL, 1953 NL, 1954-2007)**

First Baseman	Throws	Opportunities	363 DP	Percent 363 DP
Baker, Jeff	R	1	0	0.00%
Batista, Rafael	L	1	0	0.00%
Belk, Tim	R	1	0	0.00%
Bell, Buddy	R	1	0	0.00%
Benjamin, Mike	R	1	0	0.00%
Berra, Yogi	R	1	0	0.00%
Berroa, Geronimo	R	1	0	0.00%
Billings, Dick	R	1	0	0.00%
Boisclair, Bruce	L	1	0	0.00%
Boone, Bob	R	1	0	0.00%
Borchard, Joe	R	1	0	0.00%
Borkowski, Bob	R	1	0	0.00%
Bowie, Jim	L	1	1	100.00%
Brant, Marshall	R	1	0	0.00%
Bressoud, Eddie	R	1	0	0.00%
Brookens, Tom	R	1	0	0.00%
Brooks, Jerry	R	1	0	0.00%
Bryan, Billy	R	1	0	0.00%
Bullock, Eric	L	1	0	0.00%
Burke, Leo	R	1	0	0.00%
Busch, Mike	R	1	0	0.00%
Butera, Sal	R	1	0	0.00%
Cantu, Jorge	R	1	0	0.00%
Carrasquel, Chico	R	1	0	0.00%
Castilla, Vinny	R	1	0	0.00%
Castro, Juan	R	1	0	0.00%
Cerv, Bob	R	1	0	0.00%
Charles, Ed	R	1	0	0.00%
Clemens, Doug	R	1	0	0.00%
Colavito, Rocky	R	1	0	0.00%
Cromer, David	L	1	0	0.00%
Cruise, Walton	R	1	0	0.00%
Delgado, Alex	R	1	0	0.00%
Dempsey, Rick	R	1	0	0.00%
DeRosa, Mark	R	1	0	0.00%
Derrick, Mike	R	1	0	0.00%
Dorsett, Brian	R	1	0	0.00%
Dye, Jermaine	R	1	0	0.00%
Emery, Cal	L	1	0	0.00%
Ens, Jewel	R	1	0	0.00%
Ensberg, Morgan	R	1	0	0.00%

Table 2 - Most Opportunities**(1911 NL, 1921 NL, 1922 NL, 1953 NL, 1954-2007)**

First Baseman	Throws	Opportunities	363 DP	Percent 363 DP
Fabregas, Jorge	R	1	0	0.00%
Fasano, Sal	R	1	0	0.00%
Fernandez, Jose	R	1	0	0.00%
Fitzgerald, Ed	R	1	0	0.00%
Foster, George	R	1	0	0.00%
Frazier, Lou	R	1	0	0.00%
Gainer, Jay	L	1	0	0.00%
Garcia, Karim	L	1	0	0.00%
Gaspar, Rod	R	1	0	0.00%
Geiger, Gary	R	1	0	0.00%
Gilkey, Bernard	R	1	0	0.00%
Gonzalez, Alex	R	1	1	100.00%
Gonzalez, Luis A.	R	1	1	100.00%
Gonzalez, Luis E.	R	1	0	0.00%
Grabowski, Jason	R	1	0	0.00%
Grieve, Tom	R	1	0	0.00%
Gwynn, Chris	L	1	0	0.00%
Hale, Chip	R	1	0	0.00%
Haller, Tom	R	1	0	0.00%
Hammock, Robby	R	1	0	0.00%
Hare, Shawn	L	1	0	0.00%
Haselman, Bill	R	1	0	0.00%
Heath, Mike	R	1	0	0.00%
Henry, Ron	R	1	0	0.00%
Hernandez, Carlos A.	R	1	0	0.00%
Higgins, Mark	R	1	0	0.00%
Hill, Donnie	R	1	1	100.00%
Hodge, Gomer	R	1	0	0.00%
Holle, Gary	L	1	0	0.00%
Hosley, Tim	R	1	0	0.00%
Howard, David	R	1	0	0.00%
Howard, Larry	R	1	0	0.00%
Howarth, Jim	L	1	0	0.00%
Hudler, Rex	R	1	0	0.00%
Hummel, John	R	1	0	0.00%
Hunt, Ken	R	1	0	0.00%
Hutto, Jim	R	1	0	0.00%
Incaviglia, Pete	R	1	0	0.00%
Iorg, Garth	R	1	0	0.00%
James, Chris	R	1	0	0.00%
Johnson, Tim	R	1	0	0.00%

Table 2 - Most Opportunities**(1911 NL, 1921 NL, 1922 NL, 1953 NL, 1954-2007)**

First Baseman	Throws	Opportunities	363 DP	Percent 363 DP
Jones, Garrett	L	1	0	0.00%
Jones, Lynn	R	1	0	0.00%
Kessinger, Don	R	1	0	0.00%
Kielty, Bobby	R	1	0	0.00%
Kingery, Mike	L	1	0	0.00%
Kubek, Tony	R	1	0	0.00%
Kunkel, Jeff	R	1	0	0.00%
LaForest, Pete	R	1	0	0.00%
Lanier, Hal	R	1	0	0.00%
Lansford, Jody	R	1	0	0.00%
Leja, Frank	L	1	1	100.00%
Lind, Jack	R	1	0	0.00%
Lindell, Johnny	R	1	0	0.00%
Littrell, Jack	R	1	0	0.00%
Llenas, Winston	R	1	1	100.00%
Lock, Don	R	1	0	0.00%
Lopez, Hector	R	1	0	0.00%
Lopez, Luis	R	1	0	0.00%
Lowrey, Peanuts	R	1	0	0.00%
Macko, Steve	R	1	0	0.00%
Mallory, Sheldon	L	1	0	0.00%
McDermott, Terry	R	1	1	100.00%
McDowell, Sam	L	1	0	0.00%
McIntosh, Tim	R	1	0	0.00%
McManus, Jim	L	1	0	0.00%
McNertney, Jerry	R	1	0	0.00%
Melendez, Francisco	L	1	0	0.00%
Miller, Damian	R	1	0	0.00%
Miller, John	R	1	0	0.00%
Mitchell, Kevin	R	1	0	0.00%
Moore, Archie	L	1	0	0.00%
Moore, Bill	L	1	0	0.00%
Moore, Junior	R	1	0	0.00%
Morrison, Jim	R	1	0	0.00%
Moses, Jerry	R	1	0	0.00%
Mulliniks, Rance	R	1	0	0.00%
Mullins, Fran	R	1	0	0.00%
Nagelson, Russ	R	1	1	100.00%
Narron, Jerry	R	1	0	0.00%
Newfield, Marc	R	1	0	0.00%
Nieves, Jose	R	1	0	0.00%

Table 2 - Most Opportunities**(1911 NL, 1921 NL, 1922 NL, 1953 NL, 1954-2007)**

First Baseman	Throws	Opportunities	363 DP	Percent 363 DP
Nieves, Melvin	R	1	0	0.00%
Nokes, Matt	R	1	0	0.00%
Nunnari, Talmadge	L	1	0	0.00%
Obradovich, Jim	L	1	0	0.00%
O'Malley, Tom	R	1	0	0.00%
Pagan, Jose	R	1	0	0.00%
Pagliaroni, Jim	R	1	0	0.00%
Pappas, Erik	R	1	0	0.00%
Pascucci, Val	R	1	0	0.00%
Pemberton, Brock	L	1	0	0.00%
Phillips, Paul	R	1	0	0.00%
Piniella, Lou	R	1	0	0.00%
Pinson, Vada	L	1	0	0.00%
Pryor, Greg	R	1	0	0.00%
Rajsich, Gary	L	1	0	0.00%
Regalado, Rudy	R	1	0	0.00%
Reichardt, Rick	R	1	0	0.00%
Renick, Rick	R	1	0	0.00%
Renko, Steve	R	1	0	0.00%
Robertson, Mike	L	1	0	0.00%
Robson, Tom	R	1	0	0.00%
Roenicke, Ron	L	1	0	0.00%
Rohrmeier, Dan	R	1	0	0.00%
Rojas, Cookie	R	1	0	0.00%
Rosado, Luis	R	1	0	0.00%
Royer, Stan	R	1	0	0.00%
Ryan, Connie	R	1	0	0.00%
Seabol, Scott	R	1	0	0.00%
See, Larry	R	1	0	0.00%
Servais, Scott	R	1	0	0.00%
Shelton, Ben	L	1	0	0.00%
Shipley, Craig	R	1	0	0.00%
Shumpert, Terry	R	1	0	0.00%
Small, Hank	R	1	0	0.00%
Smalley, III, Roy	R	1	0	0.00%
Smith, Billy	R	1	0	0.00%
Smith, Bobby	R	1	0	0.00%
Snyder, Jim	R	1	0	0.00%
Spencer, Shane	R	1	0	0.00%
Stone, Gene	L	1	0	0.00%
Talton, Tim	R	1	0	0.00%

**Table 2 - Most Opportunities
(1911 NL, 1921 NL, 1922 NL, 1953 NL, 1954-2007)**

First Baseman	Throws	Opportunities	363 DP	Percent 363 DP
Tatis, Fernando	R	1	0	0.00%
Taubensee, Eddie	R	1	0	0.00%
Templeton, Garry	R	1	0	0.00%
Thomas, Gorman	R	1	0	0.00%
Thomson, Bobby	R	1	0	0.00%
Traxler, Brian	L	1	0	0.00%
Trevino, Alex	R	1	0	0.00%
Vail, Mike	R	1	0	0.00%
Valdez, Mario	L	1	0	0.00%
Valentine, Fred	R	1	0	0.00%
Valle, Dave	R	1	0	0.00%
Vargas, Eddie	R	1	0	0.00%
Vukovich, John	R	1	0	0.00%
Walton, Danny	R	1	0	0.00%
Wehner, John	R	1	0	0.00%
Werhas, Johnny	R	1	0	0.00%
Whitted, Possum	R	1	0	0.00%
Williamson, Antone	R	1	0	0.00%
Wilson, Glenn	R	1	0	0.00%
Winfield, Dave	R	1	0	0.00%
Worthington, Craig	R	1	0	0.00%
Young, John	L	1	0	0.00%
Young, Walter	R	1	1	100.00%
Youngblood, Joel	R	1	0	0.00%
Zambrano, Eddie	R	1	0	0.00%
Zinter, Alan	R	1	0	0.00%
Totals		72,097	4,538	6.29%

**Table 3 - Most 363 Double Plays
(1911 NL, 1921 NL, 1922 NL, 1953 NL, 1954-2007)**

First Baseman	Throws	Opportunities	363 DP	Percent 363 DP
Hernandez, Keith	L	738	71	9.62%
Mattingly, Don	L	482	71	14.73%
Murray, Eddie	R	691	64	9.26%
Hrbek, Kent	R	438	64	14.61%
Scott, George	R	657	60	9.13%
Chambliss, Chris	R	727	54	7.43%
Carew, Rod	R	452	53	11.73%
Olerud, John	R	613	52	8.48%
Perez, Tony	R	584	52	8.90%
Bagwell, Jeff	R	785	51	6.50%
Power, Vic	R	507	51	10.06%
Joyner, Wally	L	583	46	7.89%
Galarraga, Andres	R	615	44	7.15%
Mayberry, John	L	417	44	10.55%
Palmeiro, Rafael	R	580	42	7.24%
Stevens, Lee	L	256	42	16.41%
Martinez, Tino	R	526	40	7.60%
Skowron, Bill	R	527	39	7.40%
Fairly, Ron	L	405	39	9.63%
Pujols, Albert	R	234	39	16.67%
Lee, Derrek	R	442	37	8.37%
Konerko, Paul	R	301	37	12.29%
Cash, Norm	L	621	36	5.80%
Hargrove, Mike	L	465	36	7.74%
Thompson, Jason D.	L	453	36	7.95%
O'Brien, Pete	L	440	35	7.95%
Buckner, Bill	L	622	34	5.47%
Delgado, Carlos	R	461	34	7.38%
Jorgensen, Mike	L	293	34	11.60%
Karros, Eric	R	549	33	6.01%
Snow, J.T.	L	454	33	7.27%
Vaughn, Mo	R	372	33	8.87%
Driessen, Dan	R	330	32	9.70%
Thome, Jim	R	310	32	10.32%
Grace, Mark	L	766	31	4.05%
Clark, Will	L	619	29	4.68%
Clark, Tony	R	287	29	10.10%
McGwire, Mark	R	494	28	5.67%
Clendenon, Donn	R	451	28	6.21%
Upshaw, Willie	L	353	28	7.93%
Kranepool, Ed	L	349	28	8.02%

**Table 3 - Most 363 Double Plays
(1911 NL, 1921 NL, 1922 NL, 1953 NL, 1954-2007)**

First Baseman	Throws	Opportunities	363 DP	Percent 363 DP
Sexson, Richie	R	344	27	7.85%
Sievers, Roy	R	264	27	10.23%
Segui, David	L	251	27	10.76%
White, Bill	L	536	26	4.85%
Cooper, Cecil	L	489	25	5.11%
Mincher, Don	R	390	25	6.41%
Spencer, Jim	L	381	25	6.56%
Pepitone, Joe	L	317	25	7.89%
Brogna, Rico	L	308	25	8.12%
Helton, Todd	L	631	24	3.80%
Hodges, Gil	R	514	24	4.67%
Casey, Sean	R	327	24	7.34%
Epstein, Mike	L	256	24	9.38%
May, Lee	R	432	23	5.32%
Young, Kevin	R	295	23	7.80%
Evans, Darrell	R	294	23	7.82%
Gentile, Jim	L	282	23	8.16%
Conine, Jeff	R	247	23	9.31%
Bouchee, Ed	L	247	22	8.91%
Overbay, Lyle	L	166	22	13.25%
McCovey, Willie	L	624	21	3.37%
McGriff, Fred	L	595	21	3.53%
Montanez, Willie	L	369	21	5.69%
Long, Dale	L	257	21	8.17%
Runnels, Pete	R	226	21	9.29%
Tabler, Pat	R	138	21	15.22%
Banks, Ernie	R	417	20	4.80%
Bochte, Bruce	L	352	20	5.68%
Reese, Rich	L	199	20	10.05%
Jackson, Ron D.	R	194	20	10.31%
Davis, Alvin	R	262	19	7.25%
Killebrew, Harmon	R	277	18	6.50%
Morris, Hal	L	262	18	6.87%
Larker, Norm	L	207	18	8.70%
Jaha, John	R	164	18	10.98%
Adcock, Joe	R	437	17	3.89%
Giambi, Jason	R	276	17	6.16%
Yastrzemski, Carl	R	252	17	6.75%
Cater, Danny	R	238	17	7.14%
Torre, Joe	R	218	17	7.80%
Durham, Leon	L	214	17	7.94%

**Table 3 - Most 363 Double Plays
(1911 NL, 1921 NL, 1922 NL, 1953 NL, 1954-2007)**

First Baseman	Throws	Opportunities	363 DP	Percent 363 DP
Sorrento, Paul	R	212	17	8.02%
Davis, Glenn	R	293	16	5.46%
Torgeson, Earl	L	269	16	5.95%
McCraw, Tommy	L	253	16	6.32%
Kingman, Dave	R	167	16	9.58%
Stubbs, Franklin	L	146	16	10.96%
Powell, Boog	R	438	15	3.42%
Stuart, Dick	R	316	15	4.75%
Colbert, Nate	R	313	15	4.79%
Kluszewski, Ted	L	305	15	4.92%
Musial, Stan	L	210	15	7.14%
Benzinger, Todd	R	168	15	8.93%
King, Jeff	R	154	15	9.74%
Parker, Wes	L	354	14	3.95%
Bream, Sid	L	311	14	4.50%
Stargell, Willie	L	223	14	6.28%
Ivie, Mike	R	170	14	8.24%
Squires, Mike	L	162	14	8.64%
Pena, Carlos	L	143	14	9.79%
Morneau, Justin	R	115	14	12.17%
Garvey, Steve	R	615	13	2.11%
Dropo, Walt	R	202	13	6.44%
Cunningham, Joe	L	164	13	7.93%
Johnson, Lamar	R	129	13	10.08%
Franco, Julio	R	121	13	10.74%
Muser, Tony	L	101	13	12.87%
Quintana, Carlos	R	100	13	13.00%
Watson, Bob	R	324	12	3.70%
Robertson, Bob	R	244	12	4.92%
Kruk, John	L	218	12	5.50%
Balboni, Steve	R	176	12	6.82%
Putnam, Pat	R	164	12	7.32%
Milligan, Randy	R	147	12	8.16%
Broussard, Ben	L	142	12	8.45%
Aikens, Willie	R	123	12	9.76%
Crowe, George	L	107	12	11.21%
Lee, Travis	L	285	11	3.86%
Teixeira, Mark	R	211	11	5.21%
Klesko, Ryan	L	176	11	6.25%
Francona, Tito	L	149	11	7.38%
Magadan, Dave	R	145	11	7.59%

**Table 3 - Most 363 Double Plays
(1911 NL, 1921 NL, 1922 NL, 1953 NL, 1954-2007)**

First Baseman	Throws	Opportunities	363 DP	Percent 363 DP
LaRoche, Adam	L	144	11	7.64%
Brett, George	R	136	11	8.09%
Milner, John	L	132	11	8.33%
Harris, Gail	L	117	11	9.40%
Hayes, Von	R	114	11	9.65%
Waitkus, Eddie	L	97	11	11.34%
Rose, Pete	R	281	10	3.56%
Millar, Kevin	R	189	10	5.29%
Whitfield, Fred	L	156	10	6.41%
Meyer, Dan	R	151	10	6.62%
Boyd, Bob	L	142	10	7.04%
Torre, Frank	L	142	10	7.04%
Biittner, Larry	L	120	10	8.33%
Offerman, Jose	R	67	10	14.93%
Thornton, Andy	R	256	9	3.52%
Wertz, Vic	R	252	9	3.57%
Coleman, Gordy	R	202	9	4.46%
Tenace, Gene	R	158	9	5.70%
Alou, Felipe	R	143	9	6.29%
Gonzalez, Adrian	L	106	9	8.49%
Solaita, Tony	L	82	9	10.98%
Leach, Rick	L	54	9	16.67%
Aaron, Tommie	R	46	9	19.57%
Siebern, Norm	R	316	8	2.53%
Fondy, Dee	L	247	8	3.24%
Johnson, Deron	R	226	8	3.54%
Cabell, Enos	R	191	8	4.19%
Bergman, Dave	L	177	8	4.52%
Sweeney, Mike	R	175	8	4.57%
Staub, Rusty	R	134	8	5.97%
Knight, Ray	R	119	8	6.72%
Hillenbrand, Shea	R	114	8	7.02%
Grimm, Charlie	L	109	8	7.34%
Zauchin, Norm	R	104	8	7.69%
Williams, Earl	R	101	8	7.92%
Coomer, Ron	R	100	8	8.00%
McCarty, David	R	97	8	8.25%
Jefferies, Gregg	R	91	8	8.79%
May, Carlos	R	78	8	10.26%
Schmidt, Mike	R	54	8	14.81%
Cepeda, Orlando	R	576	7	1.22%

**Table 3 - Most 363 Double Plays
(1911 NL, 1921 NL, 1922 NL, 1953 NL, 1954-2007)**

First Baseman	Throws	Opportunities	363 DP	Percent 363 DP
Felder, Cecil	R	262	7	2.67%
Walker, Greg	R	197	7	3.55%
Clark, Jack	R	179	7	3.91%
Erstad, Darin	L	158	7	4.43%
Bilko, Steve	R	155	7	4.52%
Revering, Dave	R	150	7	4.67%
Zeile, Todd	R	150	7	4.67%
Guerrero, Pedro	R	148	7	4.73%
Johnson, Nick	L	140	7	5.00%
Gernert, Dick	R	130	7	5.38%
Esasky, Nick	R	122	7	5.74%
LaCock, Pete	L	116	7	6.03%
Horner, Bob	R	110	7	6.36%
Howard, Ryan	L	106	7	6.60%
Robinson, Frank	R	106	7	6.60%
Collins, Joe	L	92	7	7.61%
Aldrete, Mike	L	89	7	7.87%
Stapleton, Dave	R	84	7	8.33%
Becquer, Julio	L	77	7	9.09%
Martinez, Carmelo	R	69	7	10.14%
Johnson, Dan	R	67	7	10.45%
Perez, Eduardo	R	59	7	11.86%
Harvey, Ken	R	57	7	12.28%
Holke, Walter	L	56	7	12.50%
Wilson, Craig	R	55	7	12.73%
Traber, Jim	L	46	7	15.22%
Cabbage, Mike	R	39	7	17.95%
Brock, Greg	R	261	6	2.30%
Allen, Dick	R	251	6	2.39%
Vernon, Mickey	L	242	6	2.48%
Mientkiewicz, Doug	R	226	6	2.65%
Colbrunn, Greg	R	220	6	2.73%
Oliver, Bob	R	143	6	4.20%
Herrera, Pancho	R	113	6	5.31%
Berkman, Lance	L	77	6	7.79%
Ault, Doug	L	71	6	8.45%
Harkness, Tim	L	61	6	9.84%
Webster, Ray	L	61	6	9.84%
Larkin, Gene	R	59	6	10.17%
Breeden, Hal	L	53	6	11.32%
Simpson, Harry	R	46	6	13.04%

**Table 3 - Most 363 Double Plays
(1911 NL, 1921 NL, 1922 NL, 1953 NL, 1954-2007)**

First Baseman	Throws	Opportunities	363 DP	Percent 363 DP
Lockman, Whitey	R	208	5	2.40%
Hickman, Jim	R	100	5	5.00%
Paciorek, Tom	R	94	5	5.32%
Thomas, Frank J.	R	92	5	5.43%
Simon, Randall	L	85	5	5.88%
Spiezio, Scott	R	82	5	6.10%
Cordero, Wil	R	69	5	7.25%
Green, David	R	66	5	7.58%
Ward, Daryle	L	66	5	7.58%
Phillips, Dick	R	55	5	9.09%
Nelson, Rocky	L	51	5	9.80%
Johnson, Cliff	R	48	5	10.42%
Jacoby, Brook	R	43	5	11.63%
Menke, Denis	R	43	5	11.63%
Shelton, Chris	R	37	5	13.51%
Gaetti, Gary	R	35	5	14.29%
Wathan, John	R	34	5	14.71%
Leyritz, Jim	R	33	5	15.15%
Loney, James	L	33	5	15.15%
Quinlan, Robb	R	22	5	22.73%
Thomas, Frank E.	R	233	4	1.72%
Harrelson, Ken	R	174	4	2.30%
Daubert, Jake	L	109	4	3.67%
Throneberry, Marv	L	100	4	4.00%
Nevin, Phil	R	97	4	4.12%
Ward, Preston	R	96	4	4.17%
Daubach, Brian	R	88	4	4.55%
Hopkins, Gail	R	87	4	4.60%
Triandos, Gus	R	87	4	4.60%
Hutton, Tom	L	85	4	4.71%
Seitzer, Kevin	R	76	4	5.26%
Fain, Ferris	L	73	4	5.48%
Smith, Reggie	R	69	4	5.80%
Fiore, Mike	L	67	4	5.97%
Stairs, Matt	R	66	4	6.06%
Youkilis, Kevin	R	61	4	6.56%
Stahoviak, Scott	R	60	4	6.67%
Wilkerson, Brad	R	59	4	6.78%
Alou, Matty	L	58	4	6.90%
Hague, Joe	L	58	4	6.90%
Aaron, Hank	R	57	4	7.02%

**Table 3 - Most 363 Double Plays
(1911 NL, 1921 NL, 1922 NL, 1953 NL, 1954-2007)**

First Baseman	Throws	Opportunities	363 DP	Percent 363 DP
Cedeno, Cesar	R	57	4	7.02%
Bailey, Bob	R	56	4	7.14%
Cox, Steve	L	54	4	7.41%
Garko, Ryan	R	45	4	8.89%
Allison, Bob	R	44	4	9.09%
Williams, Eddie	R	43	4	9.30%
Kryhoski, Dick	L	41	4	9.76%
Helms, Wes	R	38	4	10.53%
Gload, Ross	L	35	4	11.43%
Hadley, Kent	L	33	4	12.12%
Kaline, Al	R	32	4	12.50%
Norton, Greg	R	31	4	12.90%
Money, Don	R	30	4	13.33%
Feliz, Pedro	R	28	4	14.29%
Paquette, Craig	R	21	4	19.05%
Beniquez, Juan	R	19	4	21.05%
Howard, Doug	R	19	4	21.05%
Oliver, Al	L	235	3	1.28%
Perry, Gerald	R	216	3	1.39%
Mabry, John	R	124	3	2.42%
Hunter, Brian R.	L	112	3	2.68%
Choi, Hee Seop	L	90	3	3.33%
Boone, Ray	R	85	3	3.53%
Carter, Joe	R	83	3	3.61%
Francona, Terry	L	83	3	3.61%
Hebner, Richie	R	83	3	3.61%
Agganis, Harry	L	81	3	3.70%
Stanley, Mike	R	79	3	3.80%
Belardi, Wayne	L	73	3	4.11%
Blaylock, Marv	L	70	3	4.29%
Jacobs, Mike	R	67	3	4.48%
Cianfrocco, Archi	R	61	3	4.92%
Robinson, Eddie	R	58	3	5.17%
Rudi, Joe	R	58	3	5.17%
Fregosi, Jim	R	50	3	6.00%
Saenz, Olmedo	R	48	3	6.25%
Sconiers, Daryl	L	47	3	6.38%
Oliver, Gene	R	45	3	6.67%
Boccabella, John	R	44	3	6.82%
Garciaparra, Nomar	R	44	3	6.82%
Gross, Wayne	R	43	3	6.98%

**Table 3 - Most 363 Double Plays
(1911 NL, 1921 NL, 1922 NL, 1953 NL, 1954-2007)**

First Baseman	Throws	Opportunities	363 DP	Percent 363 DP
Bright, Harry	R	42	3	7.14%
Howe, Art	R	42	3	7.14%
Phillips, Jack	R	41	3	7.32%
Hostetler, Dave	R	38	3	7.89%
Ventura, Robin	R	34	3	8.82%
Phillips, J.R.	L	32	3	9.38%
Doherty, John	L	31	3	9.68%
Morman, Russ	R	31	3	9.68%
Hatcher, Mickey	R	30	3	10.00%
Demeter, Don	R	29	3	10.34%
Bourque, Pat	L	27	3	11.11%
Maler, Jim	R	27	3	11.11%
Shealy, Ryan	R	25	3	12.00%
Boggs, Wade	R	23	3	13.04%
Bass, Randy	R	22	3	13.64%
Dees, Charlie	L	21	3	14.29%
Rader, Doug	R	17	3	17.65%
Barnes, Skeeter	R	14	3	21.43%
Kendrick, Howie	R	14	3	21.43%
Bernhardt, Juan	R	10	3	30.00%
Martinez, Victor	R	8	3	37.50%
Medina, Luis	L	5	3	60.00%
Horton, Tony	R	179	2	1.12%
Hegan, Mike	L	138	2	1.45%
Kelly, George	R	111	2	1.80%
Fielder, Prince	R	90	2	2.22%
Merced, Orlando	R	88	2	2.27%
Perkins, Broderick	L	84	2	2.38%
Young, Dmitri	R	84	2	2.38%
Nen, Dick	L	81	2	2.47%
Ellis, John	R	77	2	2.60%
Lamb, Mike	R	73	2	2.74%
Marshall, Mike	R	71	2	2.82%
Lum, Mike	L	67	2	2.99%
Kusick, Craig	R	64	2	3.13%
Osborne, Bobo	R	58	2	3.45%
Goodson, Ed	R	54	2	3.70%
Marshall, Jim	L	53	2	3.77%
Mazzilli, Lee	R	49	2	4.08%
Griffey, Ken	L	45	2	4.44%
Kirkpatrick, Ed	R	45	2	4.44%

**Table 3 - Most 363 Double Plays
(1911 NL, 1921 NL, 1922 NL, 1953 NL, 1954-2007)**

First Baseman	Throws	Opportunities	363 DP	Percent 363 DP
Nilsson, Dave	R	44	2	4.55%
Hale, Bob	L	43	2	4.65%
Huff, Aubrey	R	43	2	4.65%
Martinez, Carlos	R	43	2	4.65%
Jones, Dalton	R	42	2	4.76%
Hinton, Chuck	R	41	2	4.88%
Limmer, Lou	L	41	2	4.88%
Moreland, Keith	R	41	2	4.88%
Maas, Kevin	L	40	2	5.00%
Matuszek, Len	R	40	2	5.00%
Pavletich, Don	R	40	2	5.00%
Skinner, Bob	R	40	2	5.00%
Hendrick, George	R	39	2	5.13%
Philly, Dave	R	37	2	5.41%
Bevacqua, Kurt	R	36	2	5.56%
Huskey, Butch	R	36	2	5.56%
Holt, Jim	R	35	2	5.71%
Bench, Johnny	R	34	2	5.88%
Heep, Danny	L	33	2	6.06%
Nady, Xavier	R	32	2	6.25%
Tepedino, Frank	L	32	2	6.25%
Neel, Troy	R	31	2	6.45%
Robidoux, Billy Jo	R	29	2	6.90%
Franco, Matt	R	26	2	7.69%
Swisher, Nick	L	26	2	7.69%
Phillips, Andy	R	25	2	8.00%
Repoz, Roger	L	25	2	8.00%
Morales, Kendry	R	24	2	8.33%
Gibbons, Jay	L	23	2	8.70%
Glynn, Bill	L	23	2	8.70%
Morales, Jose	R	23	2	8.70%
Goodman, Billy	R	20	2	10.00%
McMullen, Ken	R	20	2	10.00%
VanSlyke, Andy	R	20	2	10.00%
Wiggins, Al	R	20	2	10.00%
Johnson, Bob W.	R	19	2	10.53%
Joseph, Rick	R	19	2	10.53%
Hernandez, Jose	R	18	2	11.11%
Hurdle, Clint	R	18	2	11.11%
McKechnie, Bill	R	18	2	11.11%
Aurilia, Rich	R	17	2	11.76%

**Table 3 - Most 363 Double Plays
(1911 NL, 1921 NL, 1922 NL, 1953 NL, 1954-2007)**

First Baseman	Throws	Opportunities	363 DP	Percent 363 DP
Johnson, Wallace	R	17	2	11.76%
Kelly, Tom	L	17	2	11.76%
Roberts, Dave L.	L	17	2	11.76%
Stevens, R	L	17	2	11.76%
Fanzone, Carmen	R	13	2	15.38%
Sanders, Reggie	R	13	2	15.38%
Graffanino, Tony	R	12	2	16.67%
Burrell, Pat	R	11	2	18.18%
Cooper, Scott	R	11	2	18.18%
Witt, Kevin	R	11	2	18.18%
McClendon, Lloyd	R	10	2	20.00%
Litton, Greg	R	9	2	22.22%
Guillen, Carlos	R	8	2	25.00%
Jurak, Ed	R	8	2	25.00%
Madlock, Bill	R	7	2	28.57%
Wells, Greg	R	7	2	28.57%
McEwing, Joe	R	6	2	33.33%
Gordon, Alex	R	5	2	40.00%
Cabrera, Alex	R	4	2	50.00%
Espinoza, Alvaro	R	4	2	50.00%
Hatteberg, Scott	R	157	1	0.64%
Jordan, Ricky	R	151	1	0.66%
Grimes, Ray	R	110	1	0.91%
Harrison, Chuck	R	95	1	1.05%
Cromartie, Warren	L	84	1	1.19%
Johnson, Mark P.	L	83	1	1.20%
Fick, Robert	R	81	1	1.23%
Mantle, Mickey	R	79	1	1.27%
Jackson, Conor	R	73	1	1.37%
Blefary, Curt	R	72	1	1.39%
Schmandt, Ray	R	69	1	1.45%
Walling, Denny	R	69	1	1.45%
Simmons, Ted	R	62	1	1.61%
Briggs, John	L	61	1	1.64%
Durazo, Erubiel	L	61	1	1.64%
Sweeney, Mark	L	61	1	1.64%
Carreon, Mark	L	59	1	1.69%
Redus, Gary	R	57	1	1.75%
Williams, Dick	R	55	1	1.82%
Newman, Jeff	R	54	1	1.85%
Loretta, Mark	R	53	1	1.89%

**Table 3 - Most 363 Double Plays
(1911 NL, 1921 NL, 1922 NL, 1953 NL, 1954-2007)**

First Baseman	Throws	Opportunities	363 DP	Percent 363 DP
Bond, Walt	R	51	1	1.96%
Lis, Joe	R	51	1	1.96%
Molitor, Paul	R	50	1	2.00%
Moon, Wally	R	50	1	2.00%
Rosen, Al	R	50	1	2.00%
Fournier, Jack	R	49	1	2.04%
Ortiz, David	L	47	1	2.13%
Freehan, Bill	R	46	1	2.17%
Briggs, Dan	L	43	1	2.33%
Vander Wal, John	L	43	1	2.33%
Keough, Marty	L	41	1	2.44%
Luderus, Fred	R	39	1	2.56%
Hayes, Charlie	R	38	1	2.63%
Niekro, Lance	R	37	1	2.70%
Robinson, Bill	R	37	1	2.70%
McGuire, Ryan	L	36	1	2.78%
Phillips, Jason	R	36	1	2.78%
Tolan, Bobby	L	35	1	2.86%
Gray, Gary	R	34	1	2.94%
Richards, Gene	L	34	1	2.94%
Phelps, Ken	L	33	1	3.03%
Spilman, Harry	R	32	1	3.13%
Stanley, Mickey	R	32	1	3.13%
Thompson, Scot	L	32	1	3.13%
Johnson, Dave	R	31	1	3.23%
Laga, Mike	L	30	1	3.33%
Petagine, Roberto	L	30	1	3.33%
Anderson, Harry	R	29	1	3.45%
Pasqua, Dan	L	29	1	3.45%
Boyer, Ken	R	28	1	3.57%
Smith, Willie	L	28	1	3.57%
Hansen, Dave	R	27	1	3.70%
Tracy, Chad	R	27	1	3.70%
Kent, Jeff	R	26	1	3.85%
Leslie, Roy	R	26	1	3.85%
Martin, J.C.	R	25	1	4.00%
Shamsky, Art	L	25	1	4.00%
Floyd, Cliff	R	24	1	4.17%
Gregg, Tommy	L	24	1	4.17%
Jackson, Ryan	L	24	1	4.17%
Harris, Lenny	R	23	1	4.35%

**Table 3 - Most 363 Double Plays
(1911 NL, 1921 NL, 1922 NL, 1953 NL, 1954-2007)**

First Baseman	Throws	Opportunities	363 DP	Percent 363 DP
Livingstone, Scott	R	23	1	4.35%
Mays, Willie	R	23	1	4.35%
Smith, Paul	L	23	1	4.35%
Sudakis, Bill	R	23	1	4.35%
Davis, Tommy	R	22	1	4.55%
Lansford, Carney	R	22	1	4.55%
Sims, Duke	R	22	1	4.55%
Almon, Bill	R	21	1	4.76%
Hollins, Dave	R	21	1	4.76%
Luzinski, Greg	R	20	1	5.00%
Barker, Kevin	L	19	1	5.26%
Burda, Bob	L	19	1	5.26%
Cabrera, Francisco	R	19	1	5.26%
Gomez, Chris	R	19	1	5.26%
Kell, George	R	19	1	5.26%
Minor, Damon	L	19	1	5.26%
Piazza, Mike	R	19	1	5.26%
Rodriguez, Henry	L	19	1	5.26%
Spence, Bob	R	19	1	5.26%
Brewer, Rod	L	18	1	5.56%
Daugherty, Jack	L	18	1	5.56%
Lyons, Steve	R	18	1	5.56%
Sutton, Larry	L	18	1	5.56%
Coles, Darnell	R	17	1	5.88%
Donnels, Chris	R	17	1	5.88%
Dwyer, Jim	L	17	1	5.88%
Unser, Del	L	17	1	5.88%
Gonzales, Rene	R	16	1	6.25%
Hyers, Tim	L	16	1	6.25%
Johnstone, Jay	R	16	1	6.25%
Manto, Jeff	R	16	1	6.25%
Miller, Dots	R	16	1	6.25%
Schult, Art	R	16	1	6.25%
Wigginton, Ty	R	16	1	6.25%
Andrews, Shane	R	15	1	6.67%
Cairo, Miguel	R	15	1	6.67%
James, Dion	L	15	1	6.67%
Kosco, Andy	R	15	1	6.67%
Lee, Cliff	R	15	1	6.67%
Bonilla, Bobby	R	14	1	7.14%
Distefano, Benny	L	14	1	7.14%

**Table 3 - Most 363 Double Plays
(1911 NL, 1921 NL, 1922 NL, 1953 NL, 1954-2007)**

First Baseman	Throws	Opportunities	363 DP	Percent 363 DP
Nelson, Rob	L	14	1	7.14%
Pena, Roberto	R	14	1	7.14%
Scarsons, Steve	R	14	1	7.14%
Wooten, Shawn	R	14	1	7.14%
Carty, Rico	R	13	1	7.69%
Eisenreich, Jim	L	13	1	7.69%
Foley, Tom	R	13	1	7.69%
Harper, Tommy	R	13	1	7.69%
LeCroy, Matthew	R	13	1	7.69%
Altman, George	R	12	1	8.33%
Brown, Ike	R	12	1	8.33%
Sanguillen, Manny	R	12	1	8.33%
Simpson, Joe	L	12	1	8.33%
Taylor, Carl	R	12	1	8.33%
Wilson, Desi	L	12	1	8.33%
Amaro, Ruben	R	11	1	9.09%
Knically, Alan	R	11	1	9.09%
Perez, Tomas	R	11	1	9.09%
Hofman, Bobby	R	10	1	10.00%
Houston, Tyler	R	10	1	10.00%
Staton, Dave	R	10	1	10.00%
Ward, Gary	R	10	1	10.00%
Woodson, Tracy	R	10	1	10.00%
Bogar, Tim	R	9	1	11.11%
Caminiti, Ken	R	9	1	11.11%
Halter, Shane	R	9	1	11.11%
Marrero, Oreste	L	9	1	11.11%
Metkovich, George	L	9	1	11.11%
Werth, Dennis	R	9	1	11.11%
Woodward, Chris	R	9	1	11.11%
Arias, Alex	R	8	1	12.50%
Greene, Todd	R	8	1	12.50%
Hocking, Denny	R	8	1	12.50%
Johnson, Frank	R	8	1	12.50%
Kittle, Ron	R	8	1	12.50%
Masteller, Dan	L	8	1	12.50%
Ontiveros, Steve	R	8	1	12.50%
Summers, Champ	R	8	1	12.50%
Alvarez, Rogelio	R	7	1	14.29%
Fisk, Carlton	R	7	1	14.29%
Kelleher, John	R	7	1	14.29%

**Table 3 - Most 363 Double Plays
(1911 NL, 1921 NL, 1922 NL, 1953 NL, 1954-2007)**

First Baseman	Throws	Opportunities	363 DP	Percent 363 DP
Lovullo, Torey	R	7	1	14.29%
Noren, Irv	L	7	1	14.29%
Pagel, Karl	L	7	1	14.29%
Vizcaino, Jose	R	7	1	14.29%
Browne, Pidge	L	6	1	16.67%
Howell, Jack	R	6	1	16.67%
Ledesma, Aaron	R	6	1	16.67%
Lyons, Barry	R	6	1	16.67%
Parrish, Lance	R	6	1	16.67%
Santiago, Benito	R	6	1	16.67%
Wagner, Honus	R	6	1	16.67%
Adduci, Jim	L	5	1	20.00%
Barton, Daric	R	5	1	20.00%
Costo, Tim	R	5	1	20.00%
Easley, Damion	R	5	1	20.00%
Gonzalez, Pedro	R	5	1	20.00%
Lopez, Luis A.	R	5	1	20.00%
Sheets, Larry	R	5	1	20.00%
Archer, Jimmy	R	4	1	25.00%
Aspromonte, Bob	R	4	1	25.00%
Calderon, Ivan	R	4	1	25.00%
Castellano, Pedro	R	4	1	25.00%
Cook, Cliff	R	4	1	25.00%
Dobbs, Greg	R	4	1	25.00%
Fosse, Ray	R	4	1	25.00%
Lancellotti, Rick	L	4	1	25.00%
Macha, Ken	R	4	1	25.00%
Otanez, Willis	R	4	1	25.00%
Ripken, Billy	R	4	1	25.00%
Sharperson, Mike	R	4	1	25.00%
Anderson, Marlon	R	3	1	33.33%
Bellinger, Clay	R	3	1	33.33%
Blanchard, Johnny	R	3	1	33.33%
Castillo, Manny	R	3	1	33.33%
Edler, Dave	R	3	1	33.33%
Koonce, Graham	L	3	1	33.33%
Melvin, Bob	R	3	1	33.33%
Miller, Darrell	R	3	1	33.33%
O'Connell, Danny	R	3	1	33.33%
Pless, Rance	R	3	1	33.33%
Voigt, Jack	R	3	1	33.33%

**Table 3 - Most 363 Double Plays
(1911 NL, 1921 NL, 1922 NL, 1953 NL, 1954-2007)**

First Baseman	Throws	Opportunities	363 DP	Percent 363 DP
Yount, Robin	R	3	1	33.33%
Allen, Hank	R	2	1	50.00%
Ashford, Tucker	R	2	1	50.00%
Bradley, Scott	R	2	1	50.00%
Flynn, John	R	2	1	50.00%
Mordecai, Mike	R	2	1	50.00%
Putman, Ed	R	2	1	50.00%
Sandberg, Jared	R	2	1	50.00%
Sheaffer, Danny	R	2	1	50.00%
Smalley, Jr., Roy	R	2	1	50.00%
Bowie, Jim	L	1	1	100.00%
Gonzalez, Alex	R	1	1	100.00%
Gonzalez, Luis A.	R	1	1	100.00%
Hill, Donnie	R	1	1	100.00%
Leja, Frank	L	1	1	100.00%
Llenas, Winston	R	1	1	100.00%
McDermott, Terry	R	1	1	100.00%
Nagelson, Russ	R	1	1	100.00%
Young, Walter	R	1	1	100.00%
Thomas, Lee	L	138	0	0.00%
Howard, Frank	R	96	0	0.00%
Konetchy, Ed	R	85	0	0.00%
Fullmer, Brad	R	82	0	0.00%
Murphy, Dale	R	72	0	0.00%
Thomasson, Gary	L	49	0	0.00%
Evans, Dwight	R	47	0	0.00%
Baylor, Don	R	45	0	0.00%
Merkle, Fred	R	45	0	0.00%
Jefferson, Reggie	L	43	0	0.00%
Barker, Ray	R	42	0	0.00%
Jackson, Ron H.	R	41	0	0.00%
Wockenfuss, John	R	41	0	0.00%
Hinske, Eric	R	39	0	0.00%
Kotchman, Casey	L	39	0	0.00%
Chance, Bob	R	37	0	0.00%
Corcoran, Tim	L	37	0	0.00%
Martinez, Dave	L	37	0	0.00%
Surhoff, B.J.	R	37	0	0.00%
Destrade, Orestes	R	36	0	0.00%
Hoblitzel, Doc	R	34	0	0.00%
Ibanez, Raul	R	34	0	0.00%

**Table 3 - Most 363 Double Plays
(1911 NL, 1921 NL, 1922 NL, 1953 NL, 1954-2007)**

First Baseman	Throws	Opportunities	363 DP	Percent 363 DP
Bollweg, Don	L	33	0	0.00%
Williams, Billy	R	33	0	0.00%
Mathews, Eddie	R	32	0	0.00%
Ward, Pete	R	31	0	0.00%
Diaz, Mike	R	29	0	0.00%
Garbey, Barbaro	R	29	0	0.00%
Jordan, Kevin	R	29	0	0.00%
Saier, Vic	R	29	0	0.00%
Tettleton, Mickey	R	29	0	0.00%
Hamelin, Bob	L	28	0	0.00%
McCarver, Tim	R	28	0	0.00%
Alston, Tom	R	27	0	0.00%
Beauchamp, Jim	R	27	0	0.00%
Rodgers, Andre	R	27	0	0.00%
Wallach, Tim	R	27	0	0.00%
Berry, Sean	R	26	0	0.00%
Green, Shawn	L	26	0	0.00%
Walker, Larry	R	26	0	0.00%
Perry, Herbert	R	25	0	0.00%
Goossen, Greg	R	24	0	0.00%
Lopata, Stan	R	24	0	0.00%
Taylor, Tony	R	24	0	0.00%
Crowley, Terry	L	23	0	0.00%
Howard, Elston	R	23	0	0.00%
Blomberg, Ron	R	22	0	0.00%
Hafner, Travis	R	22	0	0.00%
Pierce, Jack	R	22	0	0.00%
Catalanotto, Frank	R	21	0	0.00%
Liefer, Jeff	R	21	0	0.00%
Monday, Rick	L	21	0	0.00%
Murray, Rich	R	21	0	0.00%
Thorman, Scott	R	21	0	0.00%
Seguignol, Fernando	R	20	0	0.00%
Collins, Dave	L	19	0	0.00%
Herrnstein, John	L	19	0	0.00%
Pritchett, Chris	R	19	0	0.00%
Zipfel, Bud	R	19	0	0.00%
Dunn, Adam	R	18	0	0.00%
Giambi, Jeremy	L	18	0	0.00%
Iorg, Dane	R	18	0	0.00%
Moore, Kelvin	L	18	0	0.00%

**Table 3 - Most 363 Double Plays
(1911 NL, 1921 NL, 1922 NL, 1953 NL, 1954-2007)**

First Baseman	Throws	Opportunities	363 DP	Percent 363 DP
Samuel, Juan	R	18	0	0.00%
Speake, Bob	L	18	0	0.00%
Stephenson, Phil	L	18	0	0.00%
Beall, Bob	L	17	0	0.00%
Davalillo, Vic	L	17	0	0.00%
Mitchell, Clarence	L	17	0	0.00%
Satriano, Tom	R	17	0	0.00%
Tenney, Fred	L	17	0	0.00%
Altobelli, Joe	L	16	0	0.00%
Blowers, Mike	R	16	0	0.00%
Engle, Dave	R	16	0	0.00%
Gilbert, Tookie	R	16	0	0.00%
Hiatt, Jack	R	16	0	0.00%
Kellert, Frank	R	16	0	0.00%
Leon, Jose J.	R	16	0	0.00%
Lo Duca, Paul	R	16	0	0.00%
Richard, Chris	L	16	0	0.00%
Clark, Phil	R	15	0	0.00%
Daulton, Darren	R	15	0	0.00%
Easler, Mike	R	15	0	0.00%
Law, Vance	R	15	0	0.00%
Oberkfell, Ken	R	15	0	0.00%
Oglivie, Ben	L	15	0	0.00%
Simms, Mike	R	15	0	0.00%
Snyder, Cory	R	15	0	0.00%
Stein, Bill	R	15	0	0.00%
Vitiello, Joe	R	15	0	0.00%
Baker, Dusty	R	14	0	0.00%
Banks, Brian	R	14	0	0.00%
Brown, Brant	L	14	0	0.00%
Carter, Gary	R	14	0	0.00%
Clark, Jerald	R	14	0	0.00%
Cline, Ty	L	14	0	0.00%
Goodwin, Danny	R	14	0	0.00%
Salmon, Chico	R	14	0	0.00%
Shockley, Costen	L	14	0	0.00%
Walker, Todd	R	14	0	0.00%
Walls, Lee	R	14	0	0.00%
Brosius, Scott	R	13	0	0.00%
Canale, George	R	13	0	0.00%
Deer, Rob	R	13	0	0.00%

**Table 3 - Most 363 Double Plays
(1911 NL, 1921 NL, 1922 NL, 1953 NL, 1954-2007)**

First Baseman	Throws	Opportunities	363 DP	Percent 363 DP
Sveum, Dale	R	13	0	0.00%
Teufel, Tim	R	13	0	0.00%
Blanco, Ossie	R	12	0	0.00%
Bolick, Frank	R	12	0	0.00%
Boone, Aaron	R	12	0	0.00%
Cirillo, Jeff	R	12	0	0.00%
Edmonds, Jim	L	12	0	0.00%
Gabrielson, Len	R	12	0	0.00%
Grich, Bobby	R	12	0	0.00%
Hairston, Jerry	R	12	0	0.00%
Hofman, Solly	R	12	0	0.00%
Klimchuck, Lou	R	12	0	0.00%
Krenchicki, Wayne	R	12	0	0.00%
Kuenn, Harvey	R	12	0	0.00%
Lindeman, Jim	R	12	0	0.00%
Northrup, Jim	R	12	0	0.00%
Trillo, Manny	R	12	0	0.00%
Baerga, Carlos	R	11	0	0.00%
Cavarretta, Phil	L	11	0	0.00%
Concepcion, Dave	R	11	0	0.00%
Echevarria, Angel	R	11	0	0.00%
Freed, Roger	R	11	0	0.00%
Gile, Don	R	11	0	0.00%
Hunter, Newt	R	11	0	0.00%
Jones, Cleon	L	11	0	0.00%
Luke, Matt	L	11	0	0.00%
Phelps, Josh	R	11	0	0.00%
Quirk, Jamie	R	11	0	0.00%
Reboulet, Jeff	R	11	0	0.00%
Schroeder, Bill	R	11	0	0.00%
Utley, Chase	R	11	0	0.00%
Valent, Eric	L	11	0	0.00%
Velasquez, Guillermo	R	11	0	0.00%
Brenly, Bob	R	10	0	0.00%
Gosger, Jim	L	10	0	0.00%
Jordan, Brian	R	10	0	0.00%
Justice, David	L	10	0	0.00%
Lollar, Sherm	R	10	0	0.00%
McKnight, Jeff	R	10	0	0.00%
Pagnozzi, Tom	R	10	0	0.00%
Pickering, Calvin	L	10	0	0.00%

**Table 3 - Most 363 Double Plays
(1911 NL, 1921 NL, 1922 NL, 1953 NL, 1954-2007)**

First Baseman	Throws	Opportunities	363 DP	Percent 363 DP
Porter, Jay	R	10	0	0.00%
Presley, Jim	R	10	0	0.00%
Schu, Rick	R	10	0	0.00%
Sprague, Ed	R	10	0	0.00%
Tabb, Jerry	R	10	0	0.00%
Zuleta, Julio	R	10	0	0.00%
Bloomquist, Willie	R	9	0	0.00%
Branyan, Russell	R	9	0	0.00%
Cardenal, Jose	R	9	0	0.00%
Carmel, Duke	L	9	0	0.00%
DeloSantos, Luis	R	9	0	0.00%
Dodson, Pat	L	9	0	0.00%
Garrett, Adrian	R	9	0	0.00%
Gross, Greg	L	9	0	0.00%
Lowenstein, John	R	9	0	0.00%
Marrero, Eli	R	9	0	0.00%
Melton, Bill	R	9	0	0.00%
Meyer, Joey	R	9	0	0.00%
Murrell, Ivan	R	9	0	0.00%
Rivera, Carlos	L	9	0	0.00%
Steinbach, Terry	R	9	0	0.00%
Ullger, Scott	R	9	0	0.00%
Wyrostek, Johnny	R	9	0	0.00%
Zuber, Jon	L	9	0	0.00%
Blake, Casey	R	8	0	0.00%
Blum, Geoff	R	8	0	0.00%
Burgess, Tom	L	8	0	0.00%
Cochrane, Dave	R	8	0	0.00%
Doran, Bill	R	8	0	0.00%
Duncan, Mariano	R	8	0	0.00%
Jorgensen, Terry	R	8	0	0.00%
Keough, Joe	L	8	0	0.00%
Marquez, Gonzalo	L	8	0	0.00%
Martinez, Edgar	R	8	0	0.00%
Mele, Sam	R	8	0	0.00%
Mitterwald, George	R	8	0	0.00%
Munson, Eric	R	8	0	0.00%
Orsino, John	R	8	0	0.00%
Saltamacchia, Jarrod	R	8	0	0.00%
Stahl, Larry	L	8	0	0.00%
Thomas, George	R	8	0	0.00%

**Table 3 - Most 363 Double Plays
(1911 NL, 1921 NL, 1922 NL, 1953 NL, 1954-2007)**

First Baseman	Throws	Opportunities	363 DP	Percent 363 DP
Velez, Otto	R	8	0	0.00%
White, Derrick	R	8	0	0.00%
Andrews, Mike	R	7	0	0.00%
Anthony, Eric	L	7	0	0.00%
Aude, Rich	R	7	0	0.00%
Buchanan, Brian	R	7	0	0.00%
Cabrera, Jolbert	R	7	0	0.00%
Davis, Mike	L	7	0	0.00%
Dietz, Dick	R	7	0	0.00%
Eldred, Brad	R	7	0	0.00%
Gaston, Cito	R	7	0	0.00%
Jacobsen, Bucky	R	7	0	0.00%
Javier, Stan	R	7	0	0.00%
Jones, Nippy	R	7	0	0.00%
Kennedy, Terry	R	7	0	0.00%
Kindall, Jerry	R	7	0	0.00%
Lemon, Jim	R	7	0	0.00%
Maxwell, Charlie	L	7	0	0.00%
Merloni, Lou	R	7	0	0.00%
Pirkl, Greg	R	7	0	0.00%
Reynolds, Craig	R	7	0	0.00%
Roenicke, Gary	R	7	0	0.00%
Schall, Gene	R	7	0	0.00%
Stearns, John	R	7	0	0.00%
Wood, Jason	R	7	0	0.00%
Amaral, Rich	R	6	0	0.00%
Anderson, Dave	R	6	0	0.00%
Bellhorn, Mark	R	6	0	0.00%
Boehmer, Len	R	6	0	0.00%
Breazeale, Jim	R	6	0	0.00%
Brown, Tom	L	6	0	0.00%
Chance, Frank	R	6	0	0.00%
Cowan, Billy	R	6	0	0.00%
Cuddyer, Michael	R	6	0	0.00%
Davis, Bill	L	6	0	0.00%
Dunn, Steve	L	6	0	0.00%
Farley, Bob	L	6	0	0.00%
Gil, Benji	R	6	0	0.00%
Gomez, Leo	R	6	0	0.00%
Hancock, Garry	L	6	0	0.00%
Henry, Snake	L	6	0	0.00%

**Table 3 - Most 363 Double Plays
(1911 NL, 1921 NL, 1922 NL, 1953 NL, 1954-2007)**

First Baseman	Throws	Opportunities	363 DP	Percent 363 DP
Kerneck, George	L	6	0	0.00%
Kotsay, Mark	L	6	0	0.00%
McDonald, Dave	R	6	0	0.00%
Nyman, Chris	R	6	0	0.00%
O'Neill, Paul	L	6	0	0.00%
Parker, Dave	R	6	0	0.00%
Parrish, Larry	R	6	0	0.00%
Randa, Joe	R	6	0	0.00%
Stenhouse, Mike	R	6	0	0.00%
Tracy, Andy	R	6	0	0.00%
Wilson, Tom	R	6	0	0.00%
Barber, Turner	R	5	0	0.00%
Beamon, Charlie	L	5	0	0.00%
Bell, Mike	L	5	0	0.00%
Bush, Randy	L	5	0	0.00%
Clark, Howie	R	5	0	0.00%
Cron, Chris	R	5	0	0.00%
Denson, Drew	R	5	0	0.00%
Doumit, Ryan	R	5	0	0.00%
Gibson, Frank	R	5	0	0.00%
Gonzalez, Orlando	L	5	0	0.00%
Gowdy, Hank	R	5	0	0.00%
Hatton, Grady	R	5	0	0.00%
Herzog, Whitey	L	5	0	0.00%
Johnson, Bob E.	R	5	0	0.00%
Kendall, Fred	R	5	0	0.00%
Kostro, Frank	R	5	0	0.00%
Kress, Chuck	L	5	0	0.00%
Lefebvre, Jim	R	5	0	0.00%
Lopez, Mendy	R	5	0	0.00%
McKinney, Rich	R	5	0	0.00%
Merullo, Matt	R	5	0	0.00%
Minor, Ryan	R	5	0	0.00%
Ortenzio, Frank	R	5	0	0.00%
Pena, Tony	R	5	0	0.00%
Perez, Eddie	R	5	0	0.00%
Picciolo, Rob	R	5	0	0.00%
Rivera, Jim	L	5	0	0.00%
Roach, Mel	R	5	0	0.00%
Roberts, Dave W.	R	5	0	0.00%
Robinson, Jackie	R	5	0	0.00%

**Table 3 - Most 363 Double Plays
(1911 NL, 1921 NL, 1922 NL, 1953 NL, 1954-2007)**

First Baseman	Throws	Opportunities	363 DP	Percent 363 DP
Russell, John	R	5	0	0.00%
Salazar, Luis	R	5	0	0.00%
Swoboda, Ron	R	5	0	0.00%
Terrell, Jerry	R	5	0	0.00%
Thames, Marcus	R	5	0	0.00%
Thompson, Jason M.	L	5	0	0.00%
Zernial, Gus	R	5	0	0.00%
Adams, Bobby	R	4	0	0.00%
Armas, Marcos	R	4	0	0.00%
Atkins, Garrett	R	4	0	0.00%
Barbare, Walter	R	4	0	0.00%
Bonnell, Barry	R	4	0	0.00%
Brede, Brent	L	4	0	0.00%
Brooks, Hubie	R	4	0	0.00%
Brunansky, Tom	R	4	0	0.00%
Buechele, Steve	R	4	0	0.00%
Cage, Wayne	L	4	0	0.00%
Crespo, Felipe	R	4	0	0.00%
Daniels, Kal	R	4	0	0.00%
Dark, Al	R	4	0	0.00%
DeSa, Joe	L	4	0	0.00%
Gainer, Del	R	4	0	0.00%
Greer, Rusty	L	4	0	0.00%
Hansen, Ron	R	4	0	0.00%
Harmon, Chuck	R	4	0	0.00%
Harris, John	L	4	0	0.00%
Hendricks, Ellie	R	4	0	0.00%
Hernandez, Alex	L	4	0	0.00%
Hollandsworth, Todd	L	4	0	0.00%
Horn, Sam	L	4	0	0.00%
Houser, Ben	L	4	0	0.00%
Huber, Justin	R	4	0	0.00%
Jablonski, Ray	R	4	0	0.00%
Josephson, Duane	R	4	0	0.00%
Leonard, Jeff	R	4	0	0.00%
Maksudian, Mike	R	4	0	0.00%
Martinez, Domingo	R	4	0	0.00%
Nahorodny, Bill	R	4	0	0.00%
Nash, Cotton	R	4	0	0.00%
Peltier, Dan	L	4	0	0.00%
Posada, Jorge	R	4	0	0.00%

**Table 3 - Most 363 Double Plays
(1911 NL, 1921 NL, 1922 NL, 1953 NL, 1954-2007)**

First Baseman	Throws	Opportunities	363 DP	Percent 363 DP
Pratt, Todd	R	4	0	0.00%
Riggs, Adam	R	4	0	0.00%
Rodriguez, Ivan	R	4	0	0.00%
Smith, Chris	R	4	0	0.00%
Smith, Dick	R	4	0	0.00%
Smith, Hal	R	4	0	0.00%
Stewart, Jimmy	R	4	0	0.00%
Sullivan, Haywood	R	4	0	0.00%
Theodore, George	R	4	0	0.00%
Thigpen, Curtis	R	4	0	0.00%
Tucker, Michael	R	4	0	0.00%
Vidro, Jose	R	4	0	0.00%
Walton, Jerome	R	4	0	0.00%
Wine, Bobby	R	4	0	0.00%
Allen, Ron	R	3	0	0.00%
Alusik, George	R	3	0	0.00%
Bando, Sal	R	3	0	0.00%
Barnes, Larry	L	3	0	0.00%
Batista, Tony	R	3	0	0.00%
Bean, Billy	L	3	0	0.00%
Bell, David	R	3	0	0.00%
Betemit, Wilson	R	3	0	0.00%
Blanco, Henry	R	3	0	0.00%
Boros, Steve	R	3	0	0.00%
Bottomley, Jim	L	3	0	0.00%
Brandt, Jackie	R	3	0	0.00%
Bransfield, Kitty	R	3	0	0.00%
Braun, Steve	R	3	0	0.00%
Brouhard, Mark	R	3	0	0.00%
Carey, Paul	R	3	0	0.00%
Chavarria, Ossie	R	3	0	0.00%
Crandall, Del	R	3	0	0.00%
Cruz, Ivan	L	3	0	0.00%
Cruz, Jacob	L	3	0	0.00%
Dunston, Shawon	R	3	0	0.00%
Eppard, Jim	L	3	0	0.00%
Felske, John	R	3	0	0.00%
Foy, Joe	R	3	0	0.00%
Fuller, Jim	R	3	0	0.00%
Garcia, Freddie	R	3	0	0.00%
Guzman, Edwards	R	3	0	0.00%

**Table 3 - Most 363 Double Plays
(1911 NL, 1921 NL, 1922 NL, 1953 NL, 1954-2007)**

First Baseman	Throws	Opportunities	363 DP	Percent 363 DP
Hall, Jimmie	R	3	0	0.00%
Harper, Brian	R	3	0	0.00%
Hessman, Mike	R	3	0	0.00%
Holman, Gary	L	3	0	0.00%
Howell, Roy	R	3	0	0.00%
Ingerton, Scotty	R	3	0	0.00%
Ishikawa, Travis	L	3	0	0.00%
Janvrin, Hal	R	3	0	0.00%
Johnson, Ron	R	3	0	0.00%
Jones, Bob	L	3	0	0.00%
Jones, Clarence	L	3	0	0.00%
Kinkade, Mike	R	3	0	0.00%
Leius, Scott	R	3	0	0.00%
Leshner, Brian	L	3	0	0.00%
Martinez, Ramon	R	3	0	0.00%
Maurer, Rob	L	3	0	0.00%
McGee, Willie	R	3	0	0.00%
Mickelson, Ed	R	3	0	0.00%
Miller, Rick	L	3	0	0.00%
Mitchell, Dale	L	3	0	0.00%
Montgomery, Bob	R	3	0	0.00%
Moore, Scott	R	3	0	0.00%
Morhardt, Moe	L	3	0	0.00%
Moses, John	L	3	0	0.00%
Nettles, Graig	R	3	0	0.00%
Nichols, Carl	R	3	0	0.00%
Oquendo, Jose	R	3	0	0.00%
Orsulak, Joe	L	3	0	0.00%
Owens, Eric	R	3	0	0.00%
Pellow, Kit	R	3	0	0.00%
Ranew, Merritt	R	3	0	0.00%
Rosario, Santiago	L	3	0	0.00%
Shave, Jon	R	3	0	0.00%
Sheffield, Gary	R	3	0	0.00%
Sisler, Dick	R	3	0	0.00%
Smith, Ken	R	3	0	0.00%
Smith, Mark	R	3	0	0.00%
Snyder, Earl	R	3	0	0.00%
Sojo, Luis	R	3	0	0.00%
Spiers, Bill	R	3	0	0.00%
Staton, Joe	L	3	0	0.00%

**Table 3 - Most 363 Double Plays
(1911 NL, 1921 NL, 1922 NL, 1953 NL, 1954-2007)**

First Baseman	Throws	Opportunities	363 DP	Percent 363 DP
Steels, Jim	L	3	0	0.00%
Stone, Ron	L	3	0	0.00%
Tatum, Jim	R	3	0	0.00%
Taylor, Hawk	R	3	0	0.00%
Thomas, Derrell	R	3	0	0.00%
Unroe, Tim	R	3	0	0.00%
VanBurkleo, Ty	L	3	0	0.00%
Vega, Jesus	R	3	0	0.00%
Villanueva, Hector	R	3	0	0.00%
Vinson, Charlie	L	3	0	0.00%
Ward, Chris	L	3	0	0.00%
Wilkins, Rick	R	3	0	0.00%
Willard, Jerry	R	3	0	0.00%
Williams, Matt D.	R	3	0	0.00%
Wood, Jake	R	3	0	0.00%
Zimmerman, Heinie	R	3	0	0.00%
Abad, Andy	L	2	0	0.00%
Abbott, Kurt	R	2	0	0.00%
Alcantara, Israel	R	2	0	0.00%
Alexander, Gary	R	2	0	0.00%
Alomar, Sandy	R	2	0	0.00%
Bannister, Alan	R	2	0	0.00%
Barajas, Rod	R	2	0	0.00%
Barkett, Andy	L	2	0	0.00%
Berg, Dave	R	2	0	0.00%
Branson, Jeff	R	2	0	0.00%
Browne, Jerry	R	2	0	0.00%
Burke, Jamie	R	2	0	0.00%
Burkhart, Morgan	L	2	0	0.00%
Butler, Billy	R	2	0	0.00%
Cacek, Craig	R	2	0	0.00%
Campbell, Dave	R	2	0	0.00%
Cash, Ron	R	2	0	0.00%
Davis, Jody	R	2	0	0.00%
DeCinces, Doug	R	2	0	0.00%
DeFreitas, Arturo	R	2	0	0.00%
Devlin, Art	R	2	0	0.00%
Doby, Larry	R	2	0	0.00%
Duncan, Chris	R	2	0	0.00%
Edwards, Doc	R	2	0	0.00%
Ewing, Sam	L	2	0	0.00%

**Table 3 - Most 363 Double Plays
(1911 NL, 1921 NL, 1922 NL, 1953 NL, 1954-2007)**

First Baseman	Throws	Opportunities	363 DP	Percent 363 DP
Fitzgerald, Mike P.	R	2	0	0.00%
Fitzgerald, Mike R.	R	2	0	0.00%
Fox, Andy	R	2	0	0.00%
Freire, Alejandro	R	2	0	0.00%
Gagliano, Phil	R	2	0	0.00%
Gallagher, Dave	R	2	0	0.00%
Griffith, Bert	R	2	0	0.00%
Grubb, John	R	2	0	0.00%
Guiel, Aaron	R	2	0	0.00%
Hampton, Ike	R	2	0	0.00%
Harrell, Billy	R	2	0	0.00%
Hassey, Ron	R	2	0	0.00%
Herrscher, Rick	R	2	0	0.00%
Hicks, Jim	R	2	0	0.00%
Hobson, Butch	R	2	0	0.00%
Hoiles, Chris	R	2	0	0.00%
Hummel, Tim	R	2	0	0.00%
Huson, Jeff	R	2	0	0.00%
James, Skip	L	2	0	0.00%
Jata, Paul	R	2	0	0.00%
Jennings, Doug	L	2	0	0.00%
Jennings, Robin	L	2	0	0.00%
Johnson, Howard	R	2	0	0.00%
Jones, Chris C.	R	2	0	0.00%
Jones, Deacon	R	2	0	0.00%
Jones, Hal	R	2	0	0.00%
Jones, Ruppert	L	2	0	0.00%
Kanehl, Rod	R	2	0	0.00%
Kennedy, Bob	R	2	0	0.00%
Kirke, Jay	R	2	0	0.00%
Kuiper, Duane	R	2	0	0.00%
Lee, Terry	R	2	0	0.00%
Lenhardt, Don	R	2	0	0.00%
Long, Jeoff	R	2	0	0.00%
Mackanin, Pete	R	2	0	0.00%
Maddox, Elliott	R	2	0	0.00%
Madison, Scotti	R	2	0	0.00%
Mantilla, Felix	R	2	0	0.00%
Matchick, Tommy	R	2	0	0.00%
Matias, John	L	2	0	0.00%
McClain, Scott	R	2	0	0.00%

**Table 3 - Most 363 Double Plays
(1911 NL, 1921 NL, 1922 NL, 1953 NL, 1954-2007)**

First Baseman	Throws	Opportunities	363 DP	Percent 363 DP
Melhuse, Adam	R	2	0	0.00%
Munoz, Pedro	R	2	0	0.00%
Naehring, Tim	R	2	0	0.00%
Nelson, Dave	R	2	0	0.00%
Norris, Jim	L	2	0	0.00%
Oliver, Joe	R	2	0	0.00%
Ortmeier, Dan	L	2	0	0.00%
Owen, Spike	R	2	0	0.00%
Paciorek, Jim	R	2	0	0.00%
Pagliarulo, Mike	R	2	0	0.00%
Palmer, Dean	R	2	0	0.00%
Paris, Kelly	R	2	0	0.00%
Pecota, Bill	R	2	0	0.00%
Pendleton, Jim	R	2	0	0.00%
Perez, Timo	R	2	0	0.00%
Perry, Chan	R	2	0	0.00%
Petrocelli, Rico	R	2	0	0.00%
Ponce, Carlos	R	2	0	0.00%
Post, Sam	L	2	0	0.00%
Ramos, Domingo	R	2	0	0.00%
Ready, Randy	R	2	0	0.00%
Roseboro, John	R	2	0	0.00%
Sabo, Chris	R	2	0	0.00%
Santos, Chad	L	2	0	0.00%
Sasser, Mackey	R	2	0	0.00%
Sears, Todd	R	2	0	0.00%
Sledge, Terrmel	L	2	0	0.00%
Smith, Jason	R	2	0	0.00%
Sorrell, Bill	R	2	0	0.00%
Speier, Chris	R	2	0	0.00%
Tiffie, Terry	R	2	0	0.00%
Tolman, Tim	R	2	0	0.00%
Torve, Kelvin	R	2	0	0.00%
Valentin, Javier	R	2	0	0.00%
Valentin, John	R	2	0	0.00%
Valentine, Bobby	R	2	0	0.00%
Velarde, Randy	R	2	0	0.00%
Virgil, Ozzie	R	2	0	0.00%
Votto, Joey	R	2	0	0.00%
Warwick, Carl	L	2	0	0.00%
White, Roy	R	2	0	0.00%

**Table 3 - Most 363 Double Plays
(1911 NL, 1921 NL, 1922 NL, 1953 NL, 1954-2007)**

First Baseman	Throws	Opportunities	363 DP	Percent 363 DP
Witmeyer, Ron	L	2	0	0.00%
Alston, Dell	R	1	0	0.00%
Amezaga, Alfredo	R	1	0	0.00%
Anderson, Mike	R	1	0	0.00%
Armas, Tony	R	1	0	0.00%
Arnold, Chris	R	1	0	0.00%
Ausmus, Brad	R	1	0	0.00%
Bailey, Ed	R	1	0	0.00%
Baker, Jack	R	1	0	0.00%
Baker, Jeff	R	1	0	0.00%
Batista, Rafael	L	1	0	0.00%
Belk, Tim	R	1	0	0.00%
Bell, Buddy	R	1	0	0.00%
Benjamin, Mike	R	1	0	0.00%
Berra, Yogi	R	1	0	0.00%
Berroa, Geronimo	R	1	0	0.00%
Billings, Dick	R	1	0	0.00%
Boisclair, Bruce	L	1	0	0.00%
Boone, Bob	R	1	0	0.00%
Borchard, Joe	R	1	0	0.00%
Borkowski, Bob	R	1	0	0.00%
Brant, Marshall	R	1	0	0.00%
Bressoud, Eddie	R	1	0	0.00%
Brookens, Tom	R	1	0	0.00%
Brooks, Jerry	R	1	0	0.00%
Bryan, Billy	R	1	0	0.00%
Bullock, Eric	L	1	0	0.00%
Burke, Leo	R	1	0	0.00%
Busch, Mike	R	1	0	0.00%
Butera, Sal	R	1	0	0.00%
Cantu, Jorge	R	1	0	0.00%
Carrasquel, Chico	R	1	0	0.00%
Castilla, Vinny	R	1	0	0.00%
Castro, Juan	R	1	0	0.00%
Cerv, Bob	R	1	0	0.00%
Charles, Ed	R	1	0	0.00%
Clemens, Doug	R	1	0	0.00%
Colavito, Rocky	R	1	0	0.00%
Cromer, David	L	1	0	0.00%
Cruise, Walton	R	1	0	0.00%
Delgado, Alex	R	1	0	0.00%

**Table 3 - Most 363 Double Plays
(1911 NL, 1921 NL, 1922 NL, 1953 NL, 1954-2007)**

First Baseman	Throws	Opportunities	363 DP	Percent 363 DP
Dempsey, Rick	R	1	0	0.00%
DeRosa, Mark	R	1	0	0.00%
Derrick, Mike	R	1	0	0.00%
Dorsett, Brian	R	1	0	0.00%
Dye, Jermaine	R	1	0	0.00%
Emery, Cal	L	1	0	0.00%
Ens, Jewel	R	1	0	0.00%
Ensberg, Morgan	R	1	0	0.00%
Fabregas, Jorge	R	1	0	0.00%
Fasano, Sal	R	1	0	0.00%
Fernandez, Jose	R	1	0	0.00%
Fitzgerald, Ed	R	1	0	0.00%
Foster, George	R	1	0	0.00%
Frazier, Lou	R	1	0	0.00%
Gainer, Jay	L	1	0	0.00%
Garcia, Karim	L	1	0	0.00%
Gaspar, Rod	R	1	0	0.00%
Geiger, Gary	R	1	0	0.00%
Gilkey, Bernard	R	1	0	0.00%
Gonzalez, Luis E.	R	1	0	0.00%
Grabowski, Jason	R	1	0	0.00%
Grieve, Tom	R	1	0	0.00%
Gwynn, Chris	L	1	0	0.00%
Hale, Chip	R	1	0	0.00%
Haller, Tom	R	1	0	0.00%
Hammock, Robby	R	1	0	0.00%
Hare, Shawn	L	1	0	0.00%
Haselman, Bill	R	1	0	0.00%
Heath, Mike	R	1	0	0.00%
Henry, Ron	R	1	0	0.00%
Hernandez, Carlos A.	R	1	0	0.00%
Higgins, Mark	R	1	0	0.00%
Hodge, Gomer	R	1	0	0.00%
Holle, Gary	L	1	0	0.00%
Hosley, Tim	R	1	0	0.00%
Howard, David	R	1	0	0.00%
Howard, Larry	R	1	0	0.00%
Howarth, Jim	L	1	0	0.00%
Hudler, Rex	R	1	0	0.00%
Hummel, John	R	1	0	0.00%
Hunt, Ken	R	1	0	0.00%

**Table 3 - Most 363 Double Plays
(1911 NL, 1921 NL, 1922 NL, 1953 NL, 1954-2007)**

First Baseman	Throws	Opportunities	363 DP	Percent 363 DP
Hutto, Jim	R	1	0	0.00%
Incaviglia, Pete	R	1	0	0.00%
Iorg, Garth	R	1	0	0.00%
James, Chris	R	1	0	0.00%
Johnson, Tim	R	1	0	0.00%
Jones, Garrett	L	1	0	0.00%
Jones, Lynn	R	1	0	0.00%
Kessinger, Don	R	1	0	0.00%
Kielty, Bobby	R	1	0	0.00%
Kingery, Mike	L	1	0	0.00%
Kubek, Tony	R	1	0	0.00%
Kunkel, Jeff	R	1	0	0.00%
LaForest, Pete	R	1	0	0.00%
Lanier, Hal	R	1	0	0.00%
Lansford, Jody	R	1	0	0.00%
Lind, Jack	R	1	0	0.00%
Lindell, Johnny	R	1	0	0.00%
Littrell, Jack	R	1	0	0.00%
Lock, Don	R	1	0	0.00%
Lopez, Hector	R	1	0	0.00%
Lopez, Luis	R	1	0	0.00%
Lowrey, Peanuts	R	1	0	0.00%
Macko, Steve	R	1	0	0.00%
Mallory, Sheldon	L	1	0	0.00%
McDowell, Sam	L	1	0	0.00%
McIntosh, Tim	R	1	0	0.00%
McManus, Jim	L	1	0	0.00%
McNertney, Jerry	R	1	0	0.00%
Melendez, Francisco	L	1	0	0.00%
Miller, Damian	R	1	0	0.00%
Miller, John	R	1	0	0.00%
Mitchell, Kevin	R	1	0	0.00%
Moore, Archie	L	1	0	0.00%
Moore, Bill	L	1	0	0.00%
Moore, Junior	R	1	0	0.00%
Morrison, Jim	R	1	0	0.00%
Moses, Jerry	R	1	0	0.00%
Mulliniks, Rance	R	1	0	0.00%
Mullins, Fran	R	1	0	0.00%
Narron, Jerry	R	1	0	0.00%
Newfield, Marc	R	1	0	0.00%

**Table 3 - Most 363 Double Plays
(1911 NL, 1921 NL, 1922 NL, 1953 NL, 1954-2007)**

First Baseman	Throws	Opportunities	363 DP	Percent 363 DP
Nieves, Jose	R	1	0	0.00%
Nieves, Melvin	R	1	0	0.00%
Nokes, Matt	R	1	0	0.00%
Nunnari, Talmadge	L	1	0	0.00%
Obradovich, Jim	L	1	0	0.00%
O'Malley, Tom	R	1	0	0.00%
Pagan, Jose	R	1	0	0.00%
Pagliaroni, Jim	R	1	0	0.00%
Pappas, Erik	R	1	0	0.00%
Pascucci, Val	R	1	0	0.00%
Pemberton, Brock	L	1	0	0.00%
Phillips, Paul	R	1	0	0.00%
Piniella, Lou	R	1	0	0.00%
Pinson, Vada	L	1	0	0.00%
Pryor, Greg	R	1	0	0.00%
Rajsich, Gary	L	1	0	0.00%
Regalado, Rudy	R	1	0	0.00%
Reichardt, Rick	R	1	0	0.00%
Renick, Rick	R	1	0	0.00%
Renko, Steve	R	1	0	0.00%
Robertson, Mike	L	1	0	0.00%
Robson, Tom	R	1	0	0.00%
Roenicke, Ron	L	1	0	0.00%
Rohrmeier, Dan	R	1	0	0.00%
Rojas, Cookie	R	1	0	0.00%
Rosado, Luis	R	1	0	0.00%
Royer, Stan	R	1	0	0.00%
Ryan, Connie	R	1	0	0.00%
Seabol, Scott	R	1	0	0.00%
See, Larry	R	1	0	0.00%
Servais, Scott	R	1	0	0.00%
Shelton, Ben	L	1	0	0.00%
Shiple, Craig	R	1	0	0.00%
Shumpert, Terry	R	1	0	0.00%
Small, Hank	R	1	0	0.00%
Smalley, III, Roy	R	1	0	0.00%
Smith, Billy	R	1	0	0.00%
Smith, Bobby	R	1	0	0.00%
Snyder, Jim	R	1	0	0.00%
Spencer, Shane	R	1	0	0.00%
Stone, Gene	L	1	0	0.00%

**Table 3 - Most 363 Double Plays
(1911 NL, 1921 NL, 1922 NL, 1953 NL, 1954-2007)**

First Baseman	Throws	Opportunities	363 DP	Percent 363 DP
Talton, Tim	R	1	0	0.00%
Tatis, Fernando	R	1	0	0.00%
Taubensee, Eddie	R	1	0	0.00%
Templeton, Garry	R	1	0	0.00%
Thomas, Gorman	R	1	0	0.00%
Thomson, Bobby	R	1	0	0.00%
Traxler, Brian	L	1	0	0.00%
Trevino, Alex	R	1	0	0.00%
Vail, Mike	R	1	0	0.00%
Valdez, Mario	L	1	0	0.00%
Valentine, Fred	R	1	0	0.00%
Valle, Dave	R	1	0	0.00%
Vargas, Eddie	R	1	0	0.00%
Vukovich, John	R	1	0	0.00%
Walton, Danny	R	1	0	0.00%
Wehner, John	R	1	0	0.00%
Werhas, Johnny	R	1	0	0.00%
Whitted, Possum	R	1	0	0.00%
Williamson, Antone	R	1	0	0.00%
Wilson, Glenn	R	1	0	0.00%
Winfield, Dave	R	1	0	0.00%
Worthington, Craig	R	1	0	0.00%
Young, John	L	1	0	0.00%
Youngblood, Joel	R	1	0	0.00%
Zambrano, Eddie	R	1	0	0.00%
Zinter, Alan	R	1	0	0.00%
Totals		72,097	4,538	6.29%

**Table 4 - Highest Percentage of 363 Double Plays (All)
(1911 NL, 1921 NL, 1922 NL, 1953 NL, 1954-2007)**

First Baseman	Throws	Opportunities	363 DP	Percent 363 DP
Bowie, Jim	L	1	1	100.00%
Gonzalez, Alex	R	1	1	100.00%
Gonzalez, Luis A.	R	1	1	100.00%
Hill, Donnie	R	1	1	100.00%
Leja, Frank	L	1	1	100.00%
Llenas, Winston	R	1	1	100.00%
McDermott, Terry	R	1	1	100.00%
Nagelson, Russ	R	1	1	100.00%
Young, Walter	R	1	1	100.00%
Medina, Luis	L	5	3	60.00%
Cabrera, Alex	R	4	2	50.00%
Espinoza, Alvaro	R	4	2	50.00%
Allen, Hank	R	2	1	50.00%
Ashford, Tucker	R	2	1	50.00%
Bradley, Scott	R	2	1	50.00%
Flynn, John	R	2	1	50.00%
Mordecai, Mike	R	2	1	50.00%
Putman, Ed	R	2	1	50.00%
Sandberg, Jared	R	2	1	50.00%
Sheaffer, Danny	R	2	1	50.00%
Smalley, Jr., Roy	R	2	1	50.00%
Gordon, Alex	R	5	2	40.00%
Martinez, Victor	R	8	3	37.50%
McEwing, Joe	R	6	2	33.33%
Anderson, Marlon	R	3	1	33.33%
Bellinger, Clay	R	3	1	33.33%
Blanchard, Johnny	R	3	1	33.33%
Castillo, Manny	R	3	1	33.33%
Edler, Dave	R	3	1	33.33%
Koonce, Graham	L	3	1	33.33%
Melvin, Bob	R	3	1	33.33%
Miller, Darrell	R	3	1	33.33%
O'Connell, Danny	R	3	1	33.33%
Pless, Rance	R	3	1	33.33%
Voigt, Jack	R	3	1	33.33%
Yount, Robin	R	3	1	33.33%
Bernhardt, Juan	R	10	3	30.00%
Madlock, Bill	R	7	2	28.57%
Wells, Greg	R	7	2	28.57%
Guillen, Carlos	R	8	2	25.00%
Jurak, Ed	R	8	2	25.00%

**Table 4 - Highest Percentage of 363 Double Plays (All)
(1911 NL, 1921 NL, 1922 NL, 1953 NL, 1954-2007)**

First Baseman	Throws	Opportunities	363 DP	Percent 363 DP
Archer, Jimmy	R	4	1	25.00%
Aspromonte, Bob	R	4	1	25.00%
Calderon, Ivan	R	4	1	25.00%
Castellano, Pedro	R	4	1	25.00%
Cook, Cliff	R	4	1	25.00%
Dobbs, Greg	R	4	1	25.00%
Fosse, Ray	R	4	1	25.00%
Lancellotti, Rick	L	4	1	25.00%
Macha, Ken	R	4	1	25.00%
Otanez, Willis	R	4	1	25.00%
Ripken, Billy	R	4	1	25.00%
Sharperson, Mike	R	4	1	25.00%
Quinlan, Robb	R	22	5	22.73%
Litton, Greg	R	9	2	22.22%
Barnes, Skeeter	R	14	3	21.43%
Kendrick, Howie	R	14	3	21.43%
Beniquez, Juan	R	19	4	21.05%
Howard, Doug	R	19	4	21.05%
McClendon, Lloyd	R	10	2	20.00%
Adduci, Jim	L	5	1	20.00%
Barton, Daric	R	5	1	20.00%
Costo, Tim	R	5	1	20.00%
Easley, Damion	R	5	1	20.00%
Gonzalez, Pedro	R	5	1	20.00%
Lopez, Luis A.	R	5	1	20.00%
Sheets, Larry	R	5	1	20.00%
Aaron, Tommie	R	46	9	19.57%
Paquette, Craig	R	21	4	19.05%
Burrell, Pat	R	11	2	18.18%
Cooper, Scott	R	11	2	18.18%
Witt, Kevin	R	11	2	18.18%
Cubbage, Mike	R	39	7	17.95%
Rader, Doug	R	17	3	17.65%
Pujols, Albert	R	234	39	16.67%
Leach, Rick	L	54	9	16.67%
Graffanino, Tony	R	12	2	16.67%
Browne, Pidge	L	6	1	16.67%
Howell, Jack	R	6	1	16.67%
Ledesma, Aaron	R	6	1	16.67%
Lyons, Barry	R	6	1	16.67%
Parrish, Lance	R	6	1	16.67%

**Table 4 - Highest Percentage of 363 Double Plays (All)
(1911 NL, 1921 NL, 1922 NL, 1953 NL, 1954-2007)**

First Baseman	Throws	Opportunities	363 DP	Percent 363 DP
Santiago, Benito	R	6	1	16.67%
Wagner, Honus	R	6	1	16.67%
Stevens, Lee	L	256	42	16.41%
Fanzone, Carmen	R	13	2	15.38%
Sanders, Reggie	R	13	2	15.38%
Tabler, Pat	R	138	21	15.22%
Traber, Jim	L	46	7	15.22%
Leyritz, Jim	R	33	5	15.15%
Loney, James	L	33	5	15.15%
Offerman, Jose	R	67	10	14.93%
Schmidt, Mike	R	54	8	14.81%
Mattingly, Don	L	482	71	14.73%
Wathan, John	R	34	5	14.71%
Hrbek, Kent	R	438	64	14.61%
Gaetti, Gary	R	35	5	14.29%
Feliz, Pedro	R	28	4	14.29%
Dees, Charlie	L	21	3	14.29%
Alvarez, Rogelio	R	7	1	14.29%
Fisk, Carlton	R	7	1	14.29%
Kelleher, John	R	7	1	14.29%
Lovullo, Torey	R	7	1	14.29%
Noren, Irv	L	7	1	14.29%
Pagel, Karl	L	7	1	14.29%
Vizcaino, Jose	R	7	1	14.29%
Bass, Randy	R	22	3	13.64%
Shelton, Chris	R	37	5	13.51%
Money, Don	R	30	4	13.33%
Overbay, Lyle	L	166	22	13.25%
Simpson, Harry	R	46	6	13.04%
Boggs, Wade	R	23	3	13.04%
Quintana, Carlos	R	100	13	13.00%
Norton, Greg	R	31	4	12.90%
Muser, Tony	L	101	13	12.87%
Wilson, Craig	R	55	7	12.73%
Holke, Walter	L	56	7	12.50%
Kaline, Al	R	32	4	12.50%
Arias, Alex	R	8	1	12.50%
Greene, Todd	R	8	1	12.50%
Hocking, Denny	R	8	1	12.50%
Johnson, Frank	R	8	1	12.50%
Kittle, Ron	R	8	1	12.50%

**Table 4 - Highest Percentage of 363 Double Plays (All)
(1911 NL, 1921 NL, 1922 NL, 1953 NL, 1954-2007)**

First Baseman	Throws	Opportunities	363 DP	Percent 363 DP
Masteller, Dan	L	8	1	12.50%
Ontiveros, Steve	R	8	1	12.50%
Summers, Champ	R	8	1	12.50%
Konerko, Paul	R	301	37	12.29%
Harvey, Ken	R	57	7	12.28%
Morneau, Justin	R	115	14	12.17%
Hadley, Kent	L	33	4	12.12%
Shealy, Ryan	R	25	3	12.00%
Perez, Eduardo	R	59	7	11.86%
Aurilia, Rich	R	17	2	11.76%
Johnson, Wallace	R	17	2	11.76%
Kelly, Tom	L	17	2	11.76%
Roberts, Dave L.	L	17	2	11.76%
Stevens, R	L	17	2	11.76%
Carew, Rod	R	452	53	11.73%
Jacoby, Brook	R	43	5	11.63%
Menke, Denis	R	43	5	11.63%
Jorgensen, Mike	L	293	34	11.60%
Gload, Ross	L	35	4	11.43%
Waitkus, Eddie	L	97	11	11.34%
Breeden, Hal	L	53	6	11.32%
Crowe, George	L	107	12	11.21%
Bourque, Pat	L	27	3	11.11%
Maler, Jim	R	27	3	11.11%
Hernandez, Jose	R	18	2	11.11%
Hurdle, Clint	R	18	2	11.11%
McKechnie, Bill	R	18	2	11.11%
Bogar, Tim	R	9	1	11.11%
Caminiti, Ken	R	9	1	11.11%
Halter, Shane	R	9	1	11.11%
Marrero, Oreste	L	9	1	11.11%
Metkovich, George	L	9	1	11.11%
Werth, Dennis	R	9	1	11.11%
Woodward, Chris	R	9	1	11.11%
Jaha, John	R	164	18	10.98%
Solaita, Tony	L	82	9	10.98%
Stubbs, Franklin	L	146	16	10.96%
Segui, David	L	251	27	10.76%
Franco, Julio	R	121	13	10.74%
Mayberry, John	L	417	44	10.55%
Helms, Wes	R	38	4	10.53%

**Table 4 - Highest Percentage of 363 Double Plays (All)
(1911 NL, 1921 NL, 1922 NL, 1953 NL, 1954-2007)**

First Baseman	Throws	Opportunities	363 DP	Percent 363 DP
Johnson, Bob W.	R	19	2	10.53%
Joseph, Rick	R	19	2	10.53%
Johnson, Dan	R	67	7	10.45%
Johnson, Cliff	R	48	5	10.42%
Demeter, Don	R	29	3	10.34%
Thome, Jim	R	310	32	10.32%
Jackson, Ron D.	R	194	20	10.31%
May, Carlos	R	78	8	10.26%
Sievers, Roy	R	264	27	10.23%
Larkin, Gene	R	59	6	10.17%
Martinez, Carmelo	R	69	7	10.14%
Clark, Tony	R	287	29	10.10%
Johnson, Lamar	R	129	13	10.08%
Power, Vic	R	507	51	10.06%
Reese, Rich	L	199	20	10.05%
Hatcher, Mickey	R	30	3	10.00%
Goodman, Billy	R	20	2	10.00%
McMullen, Ken	R	20	2	10.00%
VanSlyke, Andy	R	20	2	10.00%
Wiggins, Al	R	20	2	10.00%
Hofman, Bobby	R	10	1	10.00%
Houston, Tyler	R	10	1	10.00%
Staton, Dave	R	10	1	10.00%
Ward, Gary	R	10	1	10.00%
Woodson, Tracy	R	10	1	10.00%
Harkness, Tim	L	61	6	9.84%
Webster, Ray	L	61	6	9.84%
Nelson, Rocky	L	51	5	9.80%
Pena, Carlos	L	143	14	9.79%
Aikens, Willie	R	123	12	9.76%
Kryhoski, Dick	L	41	4	9.76%
King, Jeff	R	154	15	9.74%
Driessen, Dan	R	330	32	9.70%
Doherty, John	L	31	3	9.68%
Morman, Russ	R	31	3	9.68%
Hayes, Von	R	114	11	9.65%
Fairly, Ron	L	405	39	9.63%
Hernandez, Keith	L	738	71	9.62%
Kingman, Dave	R	167	16	9.58%
Harris, Gail	L	117	11	9.40%
Epstein, Mike	L	256	24	9.38%

**Table 4 - Highest Percentage of 363 Double Plays (All)
(1911 NL, 1921 NL, 1922 NL, 1953 NL, 1954-2007)**

First Baseman	Throws	Opportunities	363 DP	Percent 363 DP
Phillips, J.R.	L	32	3	9.38%
Conine, Jeff	R	247	23	9.31%
Williams, Eddie	R	43	4	9.30%
Runnels, Pete	R	226	21	9.29%
Murray, Eddie	R	691	64	9.26%
Scott, George	R	657	60	9.13%
Becquer, Julio	L	77	7	9.09%
Phillips, Dick	R	55	5	9.09%
Allison, Bob	R	44	4	9.09%
Amaro, Ruben	R	11	1	9.09%
Knicely, Alan	R	11	1	9.09%
Perez, Tomas	R	11	1	9.09%
Benzinger, Todd	R	168	15	8.93%
Bouchee, Ed	L	247	22	8.91%
Perez, Tony	R	584	52	8.90%
Garko, Ryan	R	45	4	8.89%
Vaughn, Mo	R	372	33	8.87%
Ventura, Robin	R	34	3	8.82%
Jefferies, Gregg	R	91	8	8.79%
Larker, Norm	L	207	18	8.70%
Gibbons, Jay	L	23	2	8.70%
Glynn, Bill	L	23	2	8.70%
Morales, Jose	R	23	2	8.70%
Squires, Mike	L	162	14	8.64%
Gonzalez, Adrian	L	106	9	8.49%
Olerud, John	R	613	52	8.48%
Broussard, Ben	L	142	12	8.45%
Ault, Doug	L	71	6	8.45%
Lee, Derrek	R	442	37	8.37%
Milner, John	L	132	11	8.33%
Biittner, Larry	L	120	10	8.33%
Stapleton, Dave	R	84	7	8.33%
Morales, Kendry	R	24	2	8.33%
Altman, George	R	12	1	8.33%
Brown, Ike	R	12	1	8.33%
Sanguillen, Manny	R	12	1	8.33%
Simpson, Joe	L	12	1	8.33%
Taylor, Carl	R	12	1	8.33%
Wilson, Desi	L	12	1	8.33%
McCarty, David	R	97	8	8.25%
Ivie, Mike	R	170	14	8.24%

**Table 4 - Highest Percentage of 363 Double Plays (All)
(1911 NL, 1921 NL, 1922 NL, 1953 NL, 1954-2007)**

First Baseman	Throws	Opportunities	363 DP	Percent 363 DP
Long, Dale	L	257	21	8.17%
Milligan, Randy	R	147	12	8.16%
Gentile, Jim	L	282	23	8.16%
Brogna, Rico	L	308	25	8.12%
Brett, George	R	136	11	8.09%
Kranepool, Ed	L	349	28	8.02%
Sorrento, Paul	R	212	17	8.02%
Coomer, Ron	R	100	8	8.00%
Phillips, Andy	R	25	2	8.00%
Repoz, Roger	L	25	2	8.00%
O'Brien, Pete	L	440	35	7.95%
Thompson, Jason D.	L	453	36	7.95%
Durham, Leon	L	214	17	7.94%
Upshaw, Willie	L	353	28	7.93%
Cunningham, Joe	L	164	13	7.93%
Williams, Earl	R	101	8	7.92%
Hostetler, Dave	R	38	3	7.89%
Joyner, Wally	L	583	46	7.89%
Pepitone, Joe	L	317	25	7.89%
Aldrete, Mike	L	89	7	7.87%
Sexson, Richie	R	344	27	7.85%
Evans, Darrell	R	294	23	7.82%
Torre, Joe	R	218	17	7.80%
Young, Kevin	R	295	23	7.80%
Berkman, Lance	L	77	6	7.79%
Hargrove, Mike	L	465	36	7.74%
Zauchin, Norm	R	104	8	7.69%
Franco, Matt	R	26	2	7.69%
Swisher, Nick	L	26	2	7.69%
Carty, Rico	R	13	1	7.69%
Eisenreich, Jim	L	13	1	7.69%
Foley, Tom	R	13	1	7.69%
Harper, Tommy	R	13	1	7.69%
LeCroy, Matthew	R	13	1	7.69%
LaRoche, Adam	L	144	11	7.64%
Collins, Joe	L	92	7	7.61%
Martinez, Tino	R	526	40	7.60%
Magadan, Dave	R	145	11	7.59%
Green, David	R	66	5	7.58%
Ward, Daryle	L	66	5	7.58%
Chambliss, Chris	R	727	54	7.43%

**Table 4 - Highest Percentage of 363 Double Plays (All)
(1911 NL, 1921 NL, 1922 NL, 1953 NL, 1954-2007)**

First Baseman	Throws	Opportunities	363 DP	Percent 363 DP
Cox, Steve	L	54	4	7.41%
Skowron, Bill	R	527	39	7.40%
Francona, Tito	L	149	11	7.38%
Delgado, Carlos	R	461	34	7.38%
Casey, Sean	R	327	24	7.34%
Grimm, Charlie	L	109	8	7.34%
Putnam, Pat	R	164	12	7.32%
Phillips, Jack	R	41	3	7.32%
Snow, J.T.	L	454	33	7.27%
Davis, Alvin	R	262	19	7.25%
Cordero, Wil	R	69	5	7.25%
Palmeiro, Rafael	R	580	42	7.24%
Galarraga, Andres	R	615	44	7.15%
Cater, Danny	R	238	17	7.14%
Musial, Stan	L	210	15	7.14%
Bailey, Bob	R	56	4	7.14%
Bright, Harry	R	42	3	7.14%
Howe, Art	R	42	3	7.14%
Bonilla, Bobby	R	14	1	7.14%
Distefano, Benny	L	14	1	7.14%
Nelson, Rob	L	14	1	7.14%
Pena, Roberto	R	14	1	7.14%
Scarsone, Steve	R	14	1	7.14%
Wooten, Shawn	R	14	1	7.14%
Boyd, Bob	L	142	10	7.04%
Torre, Frank	L	142	10	7.04%
Hillenbrand, Shea	R	114	8	7.02%
Aaron, Hank	R	57	4	7.02%
Cedeno, Cesar	R	57	4	7.02%
Gross, Wayne	R	43	3	6.98%
Alou, Matty	L	58	4	6.90%
Hague, Joe	L	58	4	6.90%
Robidoux, Billy Jo	R	29	2	6.90%
Morris, Hal	L	262	18	6.87%
Balboni, Steve	R	176	12	6.82%
Boccabella, John	R	44	3	6.82%
Garcia-parra, Nomar	R	44	3	6.82%
Wilkerson, Brad	R	59	4	6.78%
Yastrzemski, Carl	R	252	17	6.75%
Knight, Ray	R	119	8	6.72%
Stahoviak, Scott	R	60	4	6.67%

**Table 4 - Highest Percentage of 363 Double Plays (All)
(1911 NL, 1921 NL, 1922 NL, 1953 NL, 1954-2007)**

First Baseman	Throws	Opportunities	363 DP	Percent 363 DP
Oliver, Gene	R	45	3	6.67%
Andrews, Shane	R	15	1	6.67%
Cairo, Miguel	R	15	1	6.67%
James, Dion	L	15	1	6.67%
Kosco, Andy	R	15	1	6.67%
Lee, Cliff	R	15	1	6.67%
Meyer, Dan	R	151	10	6.62%
Howard, Ryan	L	106	7	6.60%
Robinson, Frank	R	106	7	6.60%
Spencer, Jim	L	381	25	6.56%
Youkilis, Kevin	R	61	4	6.56%
Killebrew, Harmon	R	277	18	6.50%
Bagwell, Jeff	R	785	51	6.50%
Neel, Troy	R	31	2	6.45%
Dropo, Walt	R	202	13	6.44%
Mincher, Don	R	390	25	6.41%
Whitfield, Fred	L	156	10	6.41%
Sconiers, Daryl	L	47	3	6.38%
Horner, Bob	R	110	7	6.36%
McCraw, Tommy	L	253	16	6.32%
Alou, Felipe	R	143	9	6.29%
Stargell, Willie	L	223	14	6.28%
Klesko, Ryan	L	176	11	6.25%
Saenz, Olmedo	R	48	3	6.25%
Nady, Xavier	R	32	2	6.25%
Tepedino, Frank	L	32	2	6.25%
Gonzales, Rene	R	16	1	6.25%
Hyers, Tim	L	16	1	6.25%
Johnstone, Jay	R	16	1	6.25%
Manto, Jeff	R	16	1	6.25%
Miller, Dots	R	16	1	6.25%
Schult, Art	R	16	1	6.25%
Wigginton, Ty	R	16	1	6.25%
Clendenon, Donn	R	451	28	6.21%
Giambi, Jason	R	276	17	6.16%
Spiezio, Scott	R	82	5	6.10%
Stairs, Matt	R	66	4	6.06%
Heep, Danny	L	33	2	6.06%
LaCock, Pete	L	116	7	6.03%
Karros, Eric	R	549	33	6.01%
Fregosi, Jim	R	50	3	6.00%

**Table 4 - Highest Percentage of 363 Double Plays (All)
(1911 NL, 1921 NL, 1922 NL, 1953 NL, 1954-2007)**

First Baseman	Throws	Opportunities	363 DP	Percent 363 DP
Staub, Rusty	R	134	8	5.97%
Fiore, Mike	L	67	4	5.97%
Torgeson, Earl	L	269	16	5.95%
Simon, Randall	L	85	5	5.88%
Bench, Johnny	R	34	2	5.88%
Coles, Darnell	R	17	1	5.88%
Donnels, Chris	R	17	1	5.88%
Dwyer, Jim	L	17	1	5.88%
Unser, Del	L	17	1	5.88%
Cash, Norm	L	621	36	5.80%
Smith, Reggie	R	69	4	5.80%
Esasky, Nick	R	122	7	5.74%
Holt, Jim	R	35	2	5.71%
Tenace, Gene	R	158	9	5.70%
Montanez, Willie	L	369	21	5.69%
Bochte, Bruce	L	352	20	5.68%
McGwire, Mark	R	494	28	5.67%
Bevacqua, Kurt	R	36	2	5.56%
Huskey, Butch	R	36	2	5.56%
Brewer, Rod	L	18	1	5.56%
Daugherty, Jack	L	18	1	5.56%
Lyons, Steve	R	18	1	5.56%
Sutton, Larry	L	18	1	5.56%
Kruk, John	L	218	12	5.50%
Fain, Ferris	L	73	4	5.48%
Buckner, Bill	L	622	34	5.47%
Davis, Glenn	R	293	16	5.46%
Thomas, Frank J.	R	92	5	5.43%
Philly, Dave	R	37	2	5.41%
Gernert, Dick	R	130	7	5.38%
May, Lee	R	432	23	5.32%
Paciorek, Tom	R	94	5	5.32%
Herrera, Pancho	R	113	6	5.31%
Millar, Kevin	R	189	10	5.29%
Seitzer, Kevin	R	76	4	5.26%
Barker, Kevin	L	19	1	5.26%
Burda, Bob	L	19	1	5.26%
Cabrera, Francisco	R	19	1	5.26%
Gomez, Chris	R	19	1	5.26%
Kell, George	R	19	1	5.26%
Minor, Damon	L	19	1	5.26%

**Table 4 - Highest Percentage of 363 Double Plays (All)
(1911 NL, 1921 NL, 1922 NL, 1953 NL, 1954-2007)**

First Baseman	Throws	Opportunities	363 DP	Percent 363 DP
Piazza, Mike	R	19	1	5.26%
Rodriguez, Henry	L	19	1	5.26%
Spence, Bob	R	19	1	5.26%
Teixeira, Mark	R	211	11	5.21%
Robinson, Eddie	R	58	3	5.17%
Rudi, Joe	R	58	3	5.17%
Hendrick, George	R	39	2	5.13%
Cooper, Cecil	L	489	25	5.11%
Johnson, Nick	L	140	7	5.00%
Hickman, Jim	R	100	5	5.00%
Maas, Kevin	L	40	2	5.00%
Matuszek, Len	R	40	2	5.00%
Pavletich, Don	R	40	2	5.00%
Skinner, Bob	R	40	2	5.00%
Luzinski, Greg	R	20	1	5.00%
Kluszewski, Ted	L	305	15	4.92%
Robertson, Bob	R	244	12	4.92%
Cianfrocco, Archi	R	61	3	4.92%
Hinton, Chuck	R	41	2	4.88%
Limmer, Lou	L	41	2	4.88%
Moreland, Keith	R	41	2	4.88%
White, Bill	L	536	26	4.85%
Banks, Ernie	R	417	20	4.80%
Colbert, Nate	R	313	15	4.79%
Jones, Dalton	R	42	2	4.76%
Almon, Bill	R	21	1	4.76%
Hollins, Dave	R	21	1	4.76%
Stuart, Dick	R	316	15	4.75%
Guerrero, Pedro	R	148	7	4.73%
Hutton, Tom	L	85	4	4.71%
Clark, Will	L	619	29	4.68%
Hodges, Gil	R	514	24	4.67%
Revering, Dave	R	150	7	4.67%
Zeile, Todd	R	150	7	4.67%
Hale, Bob	L	43	2	4.65%
Huff, Aubrey	R	43	2	4.65%
Martinez, Carlos	R	43	2	4.65%
Hopkins, Gail	R	87	4	4.60%
Triandos, Gus	R	87	4	4.60%
Sweeney, Mike	R	175	8	4.57%
Daubach, Brian	R	88	4	4.55%

**Table 4 - Highest Percentage of 363 Double Plays (All)
(1911 NL, 1921 NL, 1922 NL, 1953 NL, 1954-2007)**

First Baseman	Throws	Opportunities	363 DP	Percent 363 DP
Nilsson, Dave	R	44	2	4.55%
Davis, Tommy	R	22	1	4.55%
Lansford, Carney	R	22	1	4.55%
Sims, Duke	R	22	1	4.55%
Bergman, Dave	L	177	8	4.52%
Bilko, Steve	R	155	7	4.52%
Bream, Sid	L	311	14	4.50%
Jacobs, Mike	R	67	3	4.48%
Coleman, Gordy	R	202	9	4.46%
Griffey, Ken	L	45	2	4.44%
Kirkpatrick, Ed	R	45	2	4.44%
Erstad, Darin	L	158	7	4.43%
Harris, Lenny	R	23	1	4.35%
Livingstone, Scott	R	23	1	4.35%
Mays, Willie	R	23	1	4.35%
Smith, Paul	L	23	1	4.35%
Sudakis, Bill	R	23	1	4.35%
Blaylock, Marv	L	70	3	4.29%
Oliver, Bob	R	143	6	4.20%
Cabell, Enos	R	191	8	4.19%
Ward, Preston	R	96	4	4.17%
Floyd, Cliff	R	24	1	4.17%
Gregg, Tommy	L	24	1	4.17%
Jackson, Ryan	L	24	1	4.17%
Nevin, Phil	R	97	4	4.12%
Belardi, Wayne	L	73	3	4.11%
Mazzilli, Lee	R	49	2	4.08%
Grace, Mark	L	766	31	4.05%
Throneberry, Marv	L	100	4	4.00%
Martin, J.C.	R	25	1	4.00%
Shamsky, Art	L	25	1	4.00%
Parker, Wes	L	354	14	3.95%
Clark, Jack	R	179	7	3.91%
Adcock, Joe	R	437	17	3.89%
Lee, Travis	L	285	11	3.86%
Kent, Jeff	R	26	1	3.85%
Leslie, Roy	R	26	1	3.85%
Helton, Todd	L	631	24	3.80%
Stanley, Mike	R	79	3	3.80%
Marshall, Jim	L	53	2	3.77%
Watson, Bob	R	324	12	3.70%

**Table 4 - Highest Percentage of 363 Double Plays (All)
(1911 NL, 1921 NL, 1922 NL, 1953 NL, 1954-2007)**

First Baseman	Throws	Opportunities	363 DP	Percent 363 DP
Agganis, Harry	L	81	3	3.70%
Goodson, Ed	R	54	2	3.70%
Hansen, Dave	R	27	1	3.70%
Tracy, Chad	R	27	1	3.70%
Daubert, Jake	L	109	4	3.67%
Carter, Joe	R	83	3	3.61%
Francona, Terry	L	83	3	3.61%
Hebner, Richie	R	83	3	3.61%
Wertz, Vic	R	252	9	3.57%
Boyer, Ken	R	28	1	3.57%
Smith, Willie	L	28	1	3.57%
Rose, Pete	R	281	10	3.56%
Walker, Greg	R	197	7	3.55%
Johnson, Deron	R	226	8	3.54%
McGriff, Fred	L	595	21	3.53%
Boone, Ray	R	85	3	3.53%
Thornton, Andy	R	256	9	3.52%
Osborne, Bobo	R	58	2	3.45%
Anderson, Harry	R	29	1	3.45%
Pasqua, Dan	L	29	1	3.45%
Powell, Boog	R	438	15	3.42%
McCovey, Willie	L	624	21	3.37%
Choi, Hee Seop	L	90	3	3.33%
Laga, Mike	L	30	1	3.33%
Petagine, Roberto	L	30	1	3.33%
Fondy, Dee	L	247	8	3.24%
Johnson, Dave	R	31	1	3.23%
Kusick, Craig	R	64	2	3.13%
Spilman, Harry	R	32	1	3.13%
Stanley, Mickey	R	32	1	3.13%
Thompson, Scot	L	32	1	3.13%
Phelps, Ken	L	33	1	3.03%
Lum, Mike	L	67	2	2.99%
Gray, Gary	R	34	1	2.94%
Richards, Gene	L	34	1	2.94%
Tolan, Bobby	L	35	1	2.86%
Marshall, Mike	R	71	2	2.82%
McGuire, Ryan	L	36	1	2.78%
Phillips, Jason	R	36	1	2.78%
Lamb, Mike	R	73	2	2.74%
Colbrunn, Greg	R	220	6	2.73%

**Table 4 - Highest Percentage of 363 Double Plays (All)
(1911 NL, 1921 NL, 1922 NL, 1953 NL, 1954-2007)**

First Baseman	Throws	Opportunities	363 DP	Percent 363 DP
Niekro, Lance	R	37	1	2.70%
Robinson, Bill	R	37	1	2.70%
Hunter, Brian R.	L	112	3	2.68%
Fielder, Cecil	R	262	7	2.67%
Mientkiewicz, Doug	R	226	6	2.65%
Hayes, Charlie	R	38	1	2.63%
Ellis, John	R	77	2	2.60%
Luderus, Fred	R	39	1	2.56%
Siebern, Norm	R	316	8	2.53%
Vernon, Mickey	L	242	6	2.48%
Nen, Dick	L	81	2	2.47%
Keough, Marty	L	41	1	2.44%
Mabry, John	R	124	3	2.42%
Lockman, Whitey	R	208	5	2.40%
Allen, Dick	R	251	6	2.39%
Perkins, Broderick	L	84	2	2.38%
Young, Dmitri	R	84	2	2.38%
Briggs, Dan	L	43	1	2.33%
Vander Wal, John	L	43	1	2.33%
Brock, Greg	R	261	6	2.30%
Harrelson, Ken	R	174	4	2.30%
Merced, Orlando	R	88	2	2.27%
Fielder, Prince	R	90	2	2.22%
Freehan, Bill	R	46	1	2.17%
Ortiz, David	L	47	1	2.13%
Garvey, Steve	R	615	13	2.11%
Fournier, Jack	R	49	1	2.04%
Molitor, Paul	R	50	1	2.00%
Moon, Wally	R	50	1	2.00%
Rosen, Al	R	50	1	2.00%
Bond, Walt	R	51	1	1.96%
Lis, Joe	R	51	1	1.96%
Loretta, Mark	R	53	1	1.89%
Newman, Jeff	R	54	1	1.85%
Williams, Dick	R	55	1	1.82%
Kelly, George	R	111	2	1.80%
Redus, Gary	R	57	1	1.75%
Thomas, Frank E.	R	233	4	1.72%
Carreon, Mark	L	59	1	1.69%
Briggs, John	L	61	1	1.64%
Durazo, Erubiel	L	61	1	1.64%

**Table 4 - Highest Percentage of 363 Double Plays (All)
(1911 NL, 1921 NL, 1922 NL, 1953 NL, 1954-2007)**

First Baseman	Throws	Opportunities	363 DP	Percent 363 DP
Sweeney, Mark	L	61	1	1.64%
Simmons, Ted	R	62	1	1.61%
Hegan, Mike	L	138	2	1.45%
Schmandt, Ray	R	69	1	1.45%
Walling, Denny	R	69	1	1.45%
Perry, Gerald	R	216	3	1.39%
Blefary, Curt	R	72	1	1.39%
Jackson, Conor	R	73	1	1.37%
Oliver, Al	L	235	3	1.28%
Mantle, Mickey	R	79	1	1.27%
Fick, Robert	R	81	1	1.23%
Cepeda, Orlando	R	576	7	1.22%
Johnson, Mark P.	L	83	1	1.20%
Cromartie, Warren	L	84	1	1.19%
Horton, Tony	R	179	2	1.12%
Harrison, Chuck	R	95	1	1.05%
Grimes, Ray	R	110	1	0.91%
Jordan, Ricky	R	151	1	0.66%
Hatteberg, Scott	R	157	1	0.64%
Thomas, Lee	L	138	0	0.00%
Howard, Frank	R	96	0	0.00%
Konetchy, Ed	R	85	0	0.00%
Fullmer, Brad	R	82	0	0.00%
Murphy, Dale	R	72	0	0.00%
Thomasson, Gary	L	49	0	0.00%
Evans, Dwight	R	47	0	0.00%
Baylor, Don	R	45	0	0.00%
Merkle, Fred	R	45	0	0.00%
Jefferson, Reggie	L	43	0	0.00%
Barker, Ray	R	42	0	0.00%
Jackson, Ron H.	R	41	0	0.00%
Wockenfuss, John	R	41	0	0.00%
Hinske, Eric	R	39	0	0.00%
Kotchman, Casey	L	39	0	0.00%
Chance, Bob	R	37	0	0.00%
Corcoran, Tim	L	37	0	0.00%
Martinez, Dave	L	37	0	0.00%
Surhoff, B.J.	R	37	0	0.00%
Destrade, Orestes	R	36	0	0.00%
Hoblitzel, Doc	R	34	0	0.00%
Ibanez, Raul	R	34	0	0.00%

**Table 4 - Highest Percentage of 363 Double Plays (All)
(1911 NL, 1921 NL, 1922 NL, 1953 NL, 1954-2007)**

First Baseman	Throws	Opportunities	363 DP	Percent 363 DP
Bollweg, Don	L	33	0	0.00%
Williams, Billy	R	33	0	0.00%
Mathews, Eddie	R	32	0	0.00%
Ward, Pete	R	31	0	0.00%
Diaz, Mike	R	29	0	0.00%
Garbey, Barbaro	R	29	0	0.00%
Jordan, Kevin	R	29	0	0.00%
Saier, Vic	R	29	0	0.00%
Tettleton, Mickey	R	29	0	0.00%
Hamelin, Bob	L	28	0	0.00%
McCarver, Tim	R	28	0	0.00%
Alston, Tom	R	27	0	0.00%
Beauchamp, Jim	R	27	0	0.00%
Rodgers, Andre	R	27	0	0.00%
Wallach, Tim	R	27	0	0.00%
Berry, Sean	R	26	0	0.00%
Green, Shawn	L	26	0	0.00%
Walker, Larry	R	26	0	0.00%
Perry, Herbert	R	25	0	0.00%
Goossen, Greg	R	24	0	0.00%
Lopata, Stan	R	24	0	0.00%
Taylor, Tony	R	24	0	0.00%
Crowley, Terry	L	23	0	0.00%
Howard, Elston	R	23	0	0.00%
Blomberg, Ron	R	22	0	0.00%
Hafner, Travis	R	22	0	0.00%
Pierce, Jack	R	22	0	0.00%
Catalanotto, Frank	R	21	0	0.00%
Liefer, Jeff	R	21	0	0.00%
Monday, Rick	L	21	0	0.00%
Murray, Rich	R	21	0	0.00%
Thorman, Scott	R	21	0	0.00%
Seguignol, Fernando	R	20	0	0.00%
Collins, Dave	L	19	0	0.00%
Herrnstein, John	L	19	0	0.00%
Pritchett, Chris	R	19	0	0.00%
Zipfel, Bud	R	19	0	0.00%
Dunn, Adam	R	18	0	0.00%
Giambi, Jeremy	L	18	0	0.00%
Iorg, Dane	R	18	0	0.00%
Moore, Kelvin	L	18	0	0.00%

**Table 4 - Highest Percentage of 363 Double Plays (All)
(1911 NL, 1921 NL, 1922 NL, 1953 NL, 1954-2007)**

First Baseman	Throws	Opportunities	363 DP	Percent 363 DP
Samuel, Juan	R	18	0	0.00%
Speake, Bob	L	18	0	0.00%
Stephenson, Phil	L	18	0	0.00%
Beall, Bob	L	17	0	0.00%
Davalillo, Vic	L	17	0	0.00%
Mitchell, Clarence	L	17	0	0.00%
Satriano, Tom	R	17	0	0.00%
Tenney, Fred	L	17	0	0.00%
Altobelli, Joe	L	16	0	0.00%
Blowers, Mike	R	16	0	0.00%
Engle, Dave	R	16	0	0.00%
Gilbert, Tookie	R	16	0	0.00%
Hiatt, Jack	R	16	0	0.00%
Kellert, Frank	R	16	0	0.00%
Leon, Jose J.	R	16	0	0.00%
Lo Duca, Paul	R	16	0	0.00%
Richard, Chris	L	16	0	0.00%
Clark, Phil	R	15	0	0.00%
Daulton, Darren	R	15	0	0.00%
Easler, Mike	R	15	0	0.00%
Law, Vance	R	15	0	0.00%
Oberkfell, Ken	R	15	0	0.00%
Oglivie, Ben	L	15	0	0.00%
Simms, Mike	R	15	0	0.00%
Snyder, Cory	R	15	0	0.00%
Stein, Bill	R	15	0	0.00%
Vitiello, Joe	R	15	0	0.00%
Baker, Dusty	R	14	0	0.00%
Banks, Brian	R	14	0	0.00%
Brown, Brant	L	14	0	0.00%
Carter, Gary	R	14	0	0.00%
Clark, Jerald	R	14	0	0.00%
Cline, Ty	L	14	0	0.00%
Goodwin, Danny	R	14	0	0.00%
Salmon, Chico	R	14	0	0.00%
Shockley, Costen	L	14	0	0.00%
Walker, Todd	R	14	0	0.00%
Walls, Lee	R	14	0	0.00%
Brosius, Scott	R	13	0	0.00%
Canale, George	R	13	0	0.00%
Deer, Rob	R	13	0	0.00%

**Table 4 - Highest Percentage of 363 Double Plays (All)
(1911 NL, 1921 NL, 1922 NL, 1953 NL, 1954-2007)**

First Baseman	Throws	Opportunities	363 DP	Percent 363 DP
Sveum, Dale	R	13	0	0.00%
Teufel, Tim	R	13	0	0.00%
Blanco, Ossie	R	12	0	0.00%
Bolick, Frank	R	12	0	0.00%
Boone, Aaron	R	12	0	0.00%
Cirillo, Jeff	R	12	0	0.00%
Edmonds, Jim	L	12	0	0.00%
Gabrielson, Len	R	12	0	0.00%
Grich, Bobby	R	12	0	0.00%
Hairston, Jerry	R	12	0	0.00%
Hofman, Solly	R	12	0	0.00%
Klimchock, Lou	R	12	0	0.00%
Krenchicki, Wayne	R	12	0	0.00%
Kuenn, Harvey	R	12	0	0.00%
Lindeman, Jim	R	12	0	0.00%
Northrup, Jim	R	12	0	0.00%
Trillo, Manny	R	12	0	0.00%
Baerga, Carlos	R	11	0	0.00%
Cavarretta, Phil	L	11	0	0.00%
Concepcion, Dave	R	11	0	0.00%
Echevarria, Angel	R	11	0	0.00%
Freed, Roger	R	11	0	0.00%
Gile, Don	R	11	0	0.00%
Hunter, Newt	R	11	0	0.00%
Jones, Cleon	L	11	0	0.00%
Luke, Matt	L	11	0	0.00%
Phelps, Josh	R	11	0	0.00%
Quirk, Jamie	R	11	0	0.00%
Reboulet, Jeff	R	11	0	0.00%
Schroeder, Bill	R	11	0	0.00%
Utley, Chase	R	11	0	0.00%
Valent, Eric	L	11	0	0.00%
Velasquez, Guillermo	R	11	0	0.00%
Brenly, Bob	R	10	0	0.00%
Gosger, Jim	L	10	0	0.00%
Jordan, Brian	R	10	0	0.00%
Justice, David	L	10	0	0.00%
Lollar, Sherm	R	10	0	0.00%
McKnight, Jeff	R	10	0	0.00%
Pagnozzi, Tom	R	10	0	0.00%
Pickering, Calvin	L	10	0	0.00%

**Table 4 - Highest Percentage of 363 Double Plays (All)
(1911 NL, 1921 NL, 1922 NL, 1953 NL, 1954-2007)**

First Baseman	Throws	Opportunities	363 DP	Percent 363 DP
Porter, Jay	R	10	0	0.00%
Presley, Jim	R	10	0	0.00%
Schu, Rick	R	10	0	0.00%
Sprague, Ed	R	10	0	0.00%
Tabb, Jerry	R	10	0	0.00%
Zuleta, Julio	R	10	0	0.00%
Bloomquist, Willie	R	9	0	0.00%
Branyan, Russell	R	9	0	0.00%
Cardenal, Jose	R	9	0	0.00%
Carmel, Duke	L	9	0	0.00%
DelosSantos, Luis	R	9	0	0.00%
Dodson, Pat	L	9	0	0.00%
Garrett, Adrian	R	9	0	0.00%
Gross, Greg	L	9	0	0.00%
Lowenstein, John	R	9	0	0.00%
Marrero, Eli	R	9	0	0.00%
Melton, Bill	R	9	0	0.00%
Meyer, Joey	R	9	0	0.00%
Murrell, Ivan	R	9	0	0.00%
Rivera, Carlos	L	9	0	0.00%
Steinbach, Terry	R	9	0	0.00%
Ullger, Scott	R	9	0	0.00%
Wyrostek, Johnny	R	9	0	0.00%
Zuber, Jon	L	9	0	0.00%
Blake, Casey	R	8	0	0.00%
Blum, Geoff	R	8	0	0.00%
Burgess, Tom	L	8	0	0.00%
Cochrane, Dave	R	8	0	0.00%
Doran, Bill	R	8	0	0.00%
Duncan, Mariano	R	8	0	0.00%
Jorgensen, Terry	R	8	0	0.00%
Keough, Joe	L	8	0	0.00%
Marquez, Gonzalo	L	8	0	0.00%
Martinez, Edgar	R	8	0	0.00%
Mele, Sam	R	8	0	0.00%
Mitterwald, George	R	8	0	0.00%
Munson, Eric	R	8	0	0.00%
Orsino, John	R	8	0	0.00%
Saltalamacchia, Jarrod	R	8	0	0.00%
Stahl, Larry	L	8	0	0.00%
Thomas, George	R	8	0	0.00%

**Table 4 - Highest Percentage of 363 Double Plays (All)
(1911 NL, 1921 NL, 1922 NL, 1953 NL, 1954-2007)**

First Baseman	Throws	Opportunities	363 DP	Percent 363 DP
Velez, Otto	R	8	0	0.00%
White, Derrick	R	8	0	0.00%
Andrews, Mike	R	7	0	0.00%
Anthony, Eric	L	7	0	0.00%
Aude, Rich	R	7	0	0.00%
Buchanan, Brian	R	7	0	0.00%
Cabrera, Jolbert	R	7	0	0.00%
Davis, Mike	L	7	0	0.00%
Dietz, Dick	R	7	0	0.00%
Eldred, Brad	R	7	0	0.00%
Gaston, Cito	R	7	0	0.00%
Jacobsen, Bucky	R	7	0	0.00%
Javier, Stan	R	7	0	0.00%
Jones, Nippy	R	7	0	0.00%
Kennedy, Terry	R	7	0	0.00%
Kindall, Jerry	R	7	0	0.00%
Lemon, Jim	R	7	0	0.00%
Maxwell, Charlie	L	7	0	0.00%
Merloni, Lou	R	7	0	0.00%
Pirkl, Greg	R	7	0	0.00%
Reynolds, Craig	R	7	0	0.00%
Roenicke, Gary	R	7	0	0.00%
Schall, Gene	R	7	0	0.00%
Stearns, John	R	7	0	0.00%
Wood, Jason	R	7	0	0.00%
Amaral, Rich	R	6	0	0.00%
Anderson, Dave	R	6	0	0.00%
Bellhorn, Mark	R	6	0	0.00%
Boehmer, Len	R	6	0	0.00%
Breazeale, Jim	R	6	0	0.00%
Brown, Tom	L	6	0	0.00%
Chance, Frank	R	6	0	0.00%
Cowan, Billy	R	6	0	0.00%
Cuddyer, Michael	R	6	0	0.00%
Davis, Bill	L	6	0	0.00%
Dunn, Steve	L	6	0	0.00%
Farley, Bob	L	6	0	0.00%
Gil, Benji	R	6	0	0.00%
Gomez, Leo	R	6	0	0.00%
Hancock, Garry	L	6	0	0.00%
Henry, Snake	L	6	0	0.00%

**Table 4 - Highest Percentage of 363 Double Plays (All)
(1911 NL, 1921 NL, 1922 NL, 1953 NL, 1954-2007)**

First Baseman	Throws	Opportunities	363 DP	Percent 363 DP
Kerneck, George	L	6	0	0.00%
Kotsay, Mark	L	6	0	0.00%
McDonald, Dave	R	6	0	0.00%
Nyman, Chris	R	6	0	0.00%
O'Neill, Paul	L	6	0	0.00%
Parker, Dave	R	6	0	0.00%
Parrish, Larry	R	6	0	0.00%
Randa, Joe	R	6	0	0.00%
Stenhouse, Mike	R	6	0	0.00%
Tracy, Andy	R	6	0	0.00%
Wilson, Tom	R	6	0	0.00%
Barber, Turner	R	5	0	0.00%
Beamon, Charlie	L	5	0	0.00%
Bell, Mike	L	5	0	0.00%
Bush, Randy	L	5	0	0.00%
Clark, Howie	R	5	0	0.00%
Cron, Chris	R	5	0	0.00%
Denson, Drew	R	5	0	0.00%
Doumit, Ryan	R	5	0	0.00%
Gibson, Frank	R	5	0	0.00%
Gonzalez, Orlando	L	5	0	0.00%
Gowdy, Hank	R	5	0	0.00%
Hatton, Grady	R	5	0	0.00%
Herzog, Whitey	L	5	0	0.00%
Johnson, Bob E.	R	5	0	0.00%
Kendall, Fred	R	5	0	0.00%
Kostro, Frank	R	5	0	0.00%
Kress, Chuck	L	5	0	0.00%
Lefebvre, Jim	R	5	0	0.00%
Lopez, Mendy	R	5	0	0.00%
McKinney, Rich	R	5	0	0.00%
Merullo, Matt	R	5	0	0.00%
Minor, Ryan	R	5	0	0.00%
Ortenzio, Frank	R	5	0	0.00%
Pena, Tony	R	5	0	0.00%
Perez, Eddie	R	5	0	0.00%
Picciolo, Rob	R	5	0	0.00%
Rivera, Jim	L	5	0	0.00%
Roach, Mel	R	5	0	0.00%
Roberts, Dave W.	R	5	0	0.00%
Robinson, Jackie	R	5	0	0.00%

**Table 4 - Highest Percentage of 363 Double Plays (All)
(1911 NL, 1921 NL, 1922 NL, 1953 NL, 1954-2007)**

First Baseman	Throws	Opportunities	363 DP	Percent 363 DP
Russell, John	R	5	0	0.00%
Salazar, Luis	R	5	0	0.00%
Swoboda, Ron	R	5	0	0.00%
Terrell, Jerry	R	5	0	0.00%
Thames, Marcus	R	5	0	0.00%
Thompson, Jason M.	L	5	0	0.00%
Zernial, Gus	R	5	0	0.00%
Adams, Bobby	R	4	0	0.00%
Armas, Marcos	R	4	0	0.00%
Atkins, Garrett	R	4	0	0.00%
Barbare, Walter	R	4	0	0.00%
Bonnell, Barry	R	4	0	0.00%
Brede, Brent	L	4	0	0.00%
Brooks, Hubie	R	4	0	0.00%
Brunansky, Tom	R	4	0	0.00%
Buechele, Steve	R	4	0	0.00%
Cage, Wayne	L	4	0	0.00%
Crespo, Felipe	R	4	0	0.00%
Daniels, Kal	R	4	0	0.00%
Dark, Al	R	4	0	0.00%
DeSa, Joe	L	4	0	0.00%
Gainer, Del	R	4	0	0.00%
Greer, Rusty	L	4	0	0.00%
Hansen, Ron	R	4	0	0.00%
Harmon, Chuck	R	4	0	0.00%
Harris, John	L	4	0	0.00%
Hendricks, Ellie	R	4	0	0.00%
Hernandez, Alex	L	4	0	0.00%
Hollandsworth, Todd	L	4	0	0.00%
Horn, Sam	L	4	0	0.00%
Houser, Ben	L	4	0	0.00%
Huber, Justin	R	4	0	0.00%
Jablonski, Ray	R	4	0	0.00%
Josephson, Duane	R	4	0	0.00%
Leonard, Jeff	R	4	0	0.00%
Maksudian, Mike	R	4	0	0.00%
Martinez, Domingo	R	4	0	0.00%
Nahorodny, Bill	R	4	0	0.00%
Nash, Cotton	R	4	0	0.00%
Peltier, Dan	L	4	0	0.00%
Posada, Jorge	R	4	0	0.00%

**Table 4 - Highest Percentage of 363 Double Plays (All)
(1911 NL, 1921 NL, 1922 NL, 1953 NL, 1954-2007)**

First Baseman	Throws	Opportunities	363 DP	Percent 363 DP
Pratt, Todd	R	4	0	0.00%
Riggs, Adam	R	4	0	0.00%
Rodriguez, Ivan	R	4	0	0.00%
Smith, Chris	R	4	0	0.00%
Smith, Dick	R	4	0	0.00%
Smith, Hal	R	4	0	0.00%
Stewart, Jimmy	R	4	0	0.00%
Sullivan, Haywood	R	4	0	0.00%
Theodore, George	R	4	0	0.00%
Thigpen, Curtis	R	4	0	0.00%
Tucker, Michael	R	4	0	0.00%
Vidro, Jose	R	4	0	0.00%
Walton, Jerome	R	4	0	0.00%
Wine, Bobby	R	4	0	0.00%
Allen, Ron	R	3	0	0.00%
Alusik, George	R	3	0	0.00%
Bando, Sal	R	3	0	0.00%
Barnes, Larry	L	3	0	0.00%
Batista, Tony	R	3	0	0.00%
Bean, Billy	L	3	0	0.00%
Bell, David	R	3	0	0.00%
Betemit, Wilson	R	3	0	0.00%
Blanco, Henry	R	3	0	0.00%
Boros, Steve	R	3	0	0.00%
Bottomley, Jim	L	3	0	0.00%
Brandt, Jackie	R	3	0	0.00%
Bransfield, Kitty	R	3	0	0.00%
Braun, Steve	R	3	0	0.00%
Brouhard, Mark	R	3	0	0.00%
Carey, Paul	R	3	0	0.00%
Chavarria, Ossie	R	3	0	0.00%
Crandall, Del	R	3	0	0.00%
Cruz, Ivan	L	3	0	0.00%
Cruz, Jacob	L	3	0	0.00%
Dunston, Shawon	R	3	0	0.00%
Eppard, Jim	L	3	0	0.00%
Felske, John	R	3	0	0.00%
Foy, Joe	R	3	0	0.00%
Fuller, Jim	R	3	0	0.00%
Garcia, Freddie	R	3	0	0.00%
Guzman, Edwards	R	3	0	0.00%

**Table 4 - Highest Percentage of 363 Double Plays (All)
(1911 NL, 1921 NL, 1922 NL, 1953 NL, 1954-2007)**

First Baseman	Throws	Opportunities	363 DP	Percent 363 DP
Hall, Jimmie	R	3	0	0.00%
Harper, Brian	R	3	0	0.00%
Hessman, Mike	R	3	0	0.00%
Holman, Gary	L	3	0	0.00%
Howell, Roy	R	3	0	0.00%
Ingerton, Scotty	R	3	0	0.00%
Ishikawa, Travis	L	3	0	0.00%
Janvrin, Hal	R	3	0	0.00%
Johnson, Ron	R	3	0	0.00%
Jones, Bob	L	3	0	0.00%
Jones, Clarence	L	3	0	0.00%
Kinkade, Mike	R	3	0	0.00%
Leius, Scott	R	3	0	0.00%
Leshner, Brian	L	3	0	0.00%
Martinez, Ramon	R	3	0	0.00%
Maurer, Rob	L	3	0	0.00%
McGee, Willie	R	3	0	0.00%
Mickelson, Ed	R	3	0	0.00%
Miller, Rick	L	3	0	0.00%
Mitchell, Dale	L	3	0	0.00%
Montgomery, Bob	R	3	0	0.00%
Moore, Scott	R	3	0	0.00%
Morhardt, Moe	L	3	0	0.00%
Moses, John	L	3	0	0.00%
Nettles, Graig	R	3	0	0.00%
Nichols, Carl	R	3	0	0.00%
Oquendo, Jose	R	3	0	0.00%
Orsulak, Joe	L	3	0	0.00%
Owens, Eric	R	3	0	0.00%
Pellow, Kit	R	3	0	0.00%
Ranew, Merritt	R	3	0	0.00%
Rosario, Santiago	L	3	0	0.00%
Shave, Jon	R	3	0	0.00%
Sheffield, Gary	R	3	0	0.00%
Sisler, Dick	R	3	0	0.00%
Smith, Ken	R	3	0	0.00%
Smith, Mark	R	3	0	0.00%
Snyder, Earl	R	3	0	0.00%
Sojo, Luis	R	3	0	0.00%
Spiers, Bill	R	3	0	0.00%
Staton, Joe	L	3	0	0.00%

**Table 4 - Highest Percentage of 363 Double Plays (All)
(1911 NL, 1921 NL, 1922 NL, 1953 NL, 1954-2007)**

First Baseman	Throws	Opportunities	363 DP	Percent 363 DP
Steels, Jim	L	3	0	0.00%
Stone, Ron	L	3	0	0.00%
Tatum, Jim	R	3	0	0.00%
Taylor, Hawk	R	3	0	0.00%
Thomas, Derrell	R	3	0	0.00%
Unroe, Tim	R	3	0	0.00%
VanBurkleo, Ty	L	3	0	0.00%
Vega, Jesus	R	3	0	0.00%
Villanueva, Hector	R	3	0	0.00%
Vinson, Charlie	L	3	0	0.00%
Ward, Chris	L	3	0	0.00%
Wilkins, Rick	R	3	0	0.00%
Willard, Jerry	R	3	0	0.00%
Williams, Matt D.	R	3	0	0.00%
Wood, Jake	R	3	0	0.00%
Zimmerman, Heinie	R	3	0	0.00%
Abad, Andy	L	2	0	0.00%
Abbott, Kurt	R	2	0	0.00%
Alcantara, Israel	R	2	0	0.00%
Alexander, Gary	R	2	0	0.00%
Alomar, Sandy	R	2	0	0.00%
Bannister, Alan	R	2	0	0.00%
Barajas, Rod	R	2	0	0.00%
Barkett, Andy	L	2	0	0.00%
Berg, Dave	R	2	0	0.00%
Branson, Jeff	R	2	0	0.00%
Browne, Jerry	R	2	0	0.00%
Burke, Jamie	R	2	0	0.00%
Burkhart, Morgan	L	2	0	0.00%
Butler, Billy	R	2	0	0.00%
Cacek, Craig	R	2	0	0.00%
Campbell, Dave	R	2	0	0.00%
Cash, Ron	R	2	0	0.00%
Davis, Jody	R	2	0	0.00%
DeCinces, Doug	R	2	0	0.00%
DeFreitas, Arturo	R	2	0	0.00%
Devlin, Art	R	2	0	0.00%
Doby, Larry	R	2	0	0.00%
Duncan, Chris	R	2	0	0.00%
Edwards, Doc	R	2	0	0.00%
Ewing, Sam	L	2	0	0.00%

**Table 4 - Highest Percentage of 363 Double Plays (All)
(1911 NL, 1921 NL, 1922 NL, 1953 NL, 1954-2007)**

First Baseman	Throws	Opportunities	363 DP	Percent 363 DP
Fitzgerald, Mike P.	R	2	0	0.00%
Fitzgerald, Mike R.	R	2	0	0.00%
Fox, Andy	R	2	0	0.00%
Freire, Alejandro	R	2	0	0.00%
Gagliano, Phil	R	2	0	0.00%
Gallagher, Dave	R	2	0	0.00%
Griffith, Bert	R	2	0	0.00%
Grubb, John	R	2	0	0.00%
Guiel, Aaron	R	2	0	0.00%
Hampton, Ike	R	2	0	0.00%
Harrell, Billy	R	2	0	0.00%
Hassey, Ron	R	2	0	0.00%
Herrscher, Rick	R	2	0	0.00%
Hicks, Jim	R	2	0	0.00%
Hobson, Butch	R	2	0	0.00%
Hoiles, Chris	R	2	0	0.00%
Hummel, Tim	R	2	0	0.00%
Huson, Jeff	R	2	0	0.00%
James, Skip	L	2	0	0.00%
Jata, Paul	R	2	0	0.00%
Jennings, Doug	L	2	0	0.00%
Jennings, Robin	L	2	0	0.00%
Johnson, Howard	R	2	0	0.00%
Jones, Chris C.	R	2	0	0.00%
Jones, Deacon	R	2	0	0.00%
Jones, Hal	R	2	0	0.00%
Jones, Ruppert	L	2	0	0.00%
Kanehl, Rod	R	2	0	0.00%
Kennedy, Bob	R	2	0	0.00%
Kirke, Jay	R	2	0	0.00%
Kuiper, Duane	R	2	0	0.00%
Lee, Terry	R	2	0	0.00%
Lenhardt, Don	R	2	0	0.00%
Long, Jeoff	R	2	0	0.00%
Mackanin, Pete	R	2	0	0.00%
Maddox, Elliott	R	2	0	0.00%
Madison, Scotti	R	2	0	0.00%
Mantilla, Felix	R	2	0	0.00%
Matchick, Tommy	R	2	0	0.00%
Matias, John	L	2	0	0.00%
McClain, Scott	R	2	0	0.00%

**Table 4 - Highest Percentage of 363 Double Plays (All)
(1911 NL, 1921 NL, 1922 NL, 1953 NL, 1954-2007)**

First Baseman	Throws	Opportunities	363 DP	Percent 363 DP
Melhuse, Adam	R	2	0	0.00%
Munoz, Pedro	R	2	0	0.00%
Naehring, Tim	R	2	0	0.00%
Nelson, Dave	R	2	0	0.00%
Norris, Jim	L	2	0	0.00%
Oliver, Joe	R	2	0	0.00%
Ortmeier, Dan	L	2	0	0.00%
Owen, Spike	R	2	0	0.00%
Paciorek, Jim	R	2	0	0.00%
Pagliarulo, Mike	R	2	0	0.00%
Palmer, Dean	R	2	0	0.00%
Paris, Kelly	R	2	0	0.00%
Pecota, Bill	R	2	0	0.00%
Pendleton, Jim	R	2	0	0.00%
Perez, Timo	R	2	0	0.00%
Perry, Chan	R	2	0	0.00%
Petrocelli, Rico	R	2	0	0.00%
Ponce, Carlos	R	2	0	0.00%
Post, Sam	L	2	0	0.00%
Ramos, Domingo	R	2	0	0.00%
Ready, Randy	R	2	0	0.00%
Roseboro, John	R	2	0	0.00%
Sabo, Chris	R	2	0	0.00%
Santos, Chad	L	2	0	0.00%
Sasser, Mackey	R	2	0	0.00%
Sears, Todd	R	2	0	0.00%
Sledge, Terrmel	L	2	0	0.00%
Smith, Jason	R	2	0	0.00%
Sorrell, Bill	R	2	0	0.00%
Speier, Chris	R	2	0	0.00%
Tiffie, Terry	R	2	0	0.00%
Tolman, Tim	R	2	0	0.00%
Torve, Kelvin	R	2	0	0.00%
Valentin, Javier	R	2	0	0.00%
Valentin, John	R	2	0	0.00%
Valentine, Bobby	R	2	0	0.00%
Velarde, Randy	R	2	0	0.00%
Virgil, Ozzie	R	2	0	0.00%
Votto, Joey	R	2	0	0.00%
Warwick, Carl	L	2	0	0.00%
White, Roy	R	2	0	0.00%

**Table 4 - Highest Percentage of 363 Double Plays (All)
(1911 NL, 1921 NL, 1922 NL, 1953 NL, 1954-2007)**

First Baseman	Throws	Opportunities	363 DP	Percent 363 DP
Witmeyer, Ron	L	2	0	0.00%
Alston, Dell	R	1	0	0.00%
Amezaga, Alfredo	R	1	0	0.00%
Anderson, Mike	R	1	0	0.00%
Armas, Tony	R	1	0	0.00%
Arnold, Chris	R	1	0	0.00%
Ausmus, Brad	R	1	0	0.00%
Bailey, Ed	R	1	0	0.00%
Baker, Jack	R	1	0	0.00%
Baker, Jeff	R	1	0	0.00%
Batista, Rafael	L	1	0	0.00%
Belk, Tim	R	1	0	0.00%
Bell, Buddy	R	1	0	0.00%
Benjamin, Mike	R	1	0	0.00%
Berra, Yogi	R	1	0	0.00%
Berroa, Geronimo	R	1	0	0.00%
Billings, Dick	R	1	0	0.00%
Boisclair, Bruce	L	1	0	0.00%
Boone, Bob	R	1	0	0.00%
Borchard, Joe	R	1	0	0.00%
Borkowski, Bob	R	1	0	0.00%
Brant, Marshall	R	1	0	0.00%
Bressoud, Eddie	R	1	0	0.00%
Brookens, Tom	R	1	0	0.00%
Brooks, Jerry	R	1	0	0.00%
Bryan, Billy	R	1	0	0.00%
Bullock, Eric	L	1	0	0.00%
Burke, Leo	R	1	0	0.00%
Busch, Mike	R	1	0	0.00%
Butera, Sal	R	1	0	0.00%
Cantu, Jorge	R	1	0	0.00%
Carrasquel, Chico	R	1	0	0.00%
Castilla, Vinny	R	1	0	0.00%
Castro, Juan	R	1	0	0.00%
Cerv, Bob	R	1	0	0.00%
Charles, Ed	R	1	0	0.00%
Clemens, Doug	R	1	0	0.00%
Colavito, Rocky	R	1	0	0.00%
Cromer, David	L	1	0	0.00%
Cruise, Walton	R	1	0	0.00%
Delgado, Alex	R	1	0	0.00%

**Table 4 - Highest Percentage of 363 Double Plays (All)
(1911 NL, 1921 NL, 1922 NL, 1953 NL, 1954-2007)**

First Baseman	Throws	Opportunities	363 DP	Percent 363 DP
Dempsey, Rick	R	1	0	0.00%
DeRosa, Mark	R	1	0	0.00%
Derrick, Mike	R	1	0	0.00%
Dorsett, Brian	R	1	0	0.00%
Dye, Jermaine	R	1	0	0.00%
Emery, Cal	L	1	0	0.00%
Ens, Jewel	R	1	0	0.00%
Ensberg, Morgan	R	1	0	0.00%
Fabregas, Jorge	R	1	0	0.00%
Fasano, Sal	R	1	0	0.00%
Fernandez, Jose	R	1	0	0.00%
Fitzgerald, Ed	R	1	0	0.00%
Foster, George	R	1	0	0.00%
Frazier, Lou	R	1	0	0.00%
Gainer, Jay	L	1	0	0.00%
Garcia, Karim	L	1	0	0.00%
Gaspar, Rod	R	1	0	0.00%
Geiger, Gary	R	1	0	0.00%
Gilkey, Bernard	R	1	0	0.00%
Gonzalez, Luis E.	R	1	0	0.00%
Grabowski, Jason	R	1	0	0.00%
Grieve, Tom	R	1	0	0.00%
Gwynn, Chris	L	1	0	0.00%
Hale, Chip	R	1	0	0.00%
Haller, Tom	R	1	0	0.00%
Hammock, Robby	R	1	0	0.00%
Hare, Shawn	L	1	0	0.00%
Haselman, Bill	R	1	0	0.00%
Heath, Mike	R	1	0	0.00%
Henry, Ron	R	1	0	0.00%
Hernandez, Carlos A.	R	1	0	0.00%
Higgins, Mark	R	1	0	0.00%
Hodge, Gomer	R	1	0	0.00%
Holle, Gary	L	1	0	0.00%
Hosley, Tim	R	1	0	0.00%
Howard, David	R	1	0	0.00%
Howard, Larry	R	1	0	0.00%
Howarth, Jim	L	1	0	0.00%
Hudler, Rex	R	1	0	0.00%
Hummel, John	R	1	0	0.00%
Hunt, Ken	R	1	0	0.00%

**Table 4 - Highest Percentage of 363 Double Plays (All)
(1911 NL, 1921 NL, 1922 NL, 1953 NL, 1954-2007)**

First Baseman	Throws	Opportunities	363 DP	Percent 363 DP
Hutto, Jim	R	1	0	0.00%
Incaviglia, Pete	R	1	0	0.00%
Iorg, Garth	R	1	0	0.00%
James, Chris	R	1	0	0.00%
Johnson, Tim	R	1	0	0.00%
Jones, Garrett	L	1	0	0.00%
Jones, Lynn	R	1	0	0.00%
Kessinger, Don	R	1	0	0.00%
Kielty, Bobby	R	1	0	0.00%
Kingery, Mike	L	1	0	0.00%
Kubek, Tony	R	1	0	0.00%
Kunkel, Jeff	R	1	0	0.00%
LaForest, Pete	R	1	0	0.00%
Lanier, Hal	R	1	0	0.00%
Lansford, Jody	R	1	0	0.00%
Lind, Jack	R	1	0	0.00%
Lindell, Johnny	R	1	0	0.00%
Littrell, Jack	R	1	0	0.00%
Lock, Don	R	1	0	0.00%
Lopez, Hector	R	1	0	0.00%
Lopez, Luis	R	1	0	0.00%
Lowrey, Peanuts	R	1	0	0.00%
Macko, Steve	R	1	0	0.00%
Mallory, Sheldon	L	1	0	0.00%
McDowell, Sam	L	1	0	0.00%
McIntosh, Tim	R	1	0	0.00%
McManus, Jim	L	1	0	0.00%
McNertney, Jerry	R	1	0	0.00%
Melendez, Francisco	L	1	0	0.00%
Miller, Damian	R	1	0	0.00%
Miller, John	R	1	0	0.00%
Mitchell, Kevin	R	1	0	0.00%
Moore, Archie	L	1	0	0.00%
Moore, Bill	L	1	0	0.00%
Moore, Junior	R	1	0	0.00%
Morrison, Jim	R	1	0	0.00%
Moses, Jerry	R	1	0	0.00%
Mulliniks, Rance	R	1	0	0.00%
Mullins, Fran	R	1	0	0.00%
Narron, Jerry	R	1	0	0.00%
Newfield, Marc	R	1	0	0.00%

**Table 4 - Highest Percentage of 363 Double Plays (All)
(1911 NL, 1921 NL, 1922 NL, 1953 NL, 1954-2007)**

First Baseman	Throws	Opportunities	363 DP	Percent 363 DP
Nieves, Jose	R	1	0	0.00%
Nieves, Melvin	R	1	0	0.00%
Nokes, Matt	R	1	0	0.00%
Nunnari, Talmadge	L	1	0	0.00%
Obradovich, Jim	L	1	0	0.00%
O'Malley, Tom	R	1	0	0.00%
Pagan, Jose	R	1	0	0.00%
Pagliaroni, Jim	R	1	0	0.00%
Pappas, Erik	R	1	0	0.00%
Pascucci, Val	R	1	0	0.00%
Pemberton, Brock	L	1	0	0.00%
Phillips, Paul	R	1	0	0.00%
Piniella, Lou	R	1	0	0.00%
Pinson, Vada	L	1	0	0.00%
Pryor, Greg	R	1	0	0.00%
Rajsich, Gary	L	1	0	0.00%
Regalado, Rudy	R	1	0	0.00%
Reichardt, Rick	R	1	0	0.00%
Renick, Rick	R	1	0	0.00%
Renko, Steve	R	1	0	0.00%
Robertson, Mike	L	1	0	0.00%
Robson, Tom	R	1	0	0.00%
Roenicke, Ron	L	1	0	0.00%
Rohrmeier, Dan	R	1	0	0.00%
Rojas, Cookie	R	1	0	0.00%
Rosado, Luis	R	1	0	0.00%
Royer, Stan	R	1	0	0.00%
Ryan, Connie	R	1	0	0.00%
Seabol, Scott	R	1	0	0.00%
See, Larry	R	1	0	0.00%
Servais, Scott	R	1	0	0.00%
Shelton, Ben	L	1	0	0.00%
Shiple, Craig	R	1	0	0.00%
Shumpert, Terry	R	1	0	0.00%
Small, Hank	R	1	0	0.00%
Smalley, III, Roy	R	1	0	0.00%
Smith, Billy	R	1	0	0.00%
Smith, Bobby	R	1	0	0.00%
Snyder, Jim	R	1	0	0.00%
Spencer, Shane	R	1	0	0.00%
Stone, Gene	L	1	0	0.00%

**Table 4 - Highest Percentage of 363 Double Plays (All)
(1911 NL, 1921 NL, 1922 NL, 1953 NL, 1954-2007)**

First Baseman	Throws	Opportunities	363 DP	Percent 363 DP
Talton, Tim	R	1	0	0.00%
Tatis, Fernando	R	1	0	0.00%
Taubensee, Eddie	R	1	0	0.00%
Templeton, Garry	R	1	0	0.00%
Thomas, Gorman	R	1	0	0.00%
Thomson, Bobby	R	1	0	0.00%
Traxler, Brian	L	1	0	0.00%
Trevino, Alex	R	1	0	0.00%
Vail, Mike	R	1	0	0.00%
Valdez, Mario	L	1	0	0.00%
Valentine, Fred	R	1	0	0.00%
Valle, Dave	R	1	0	0.00%
Vargas, Eddie	R	1	0	0.00%
Vukovich, John	R	1	0	0.00%
Walton, Danny	R	1	0	0.00%
Wehner, John	R	1	0	0.00%
Werhas, Johnny	R	1	0	0.00%
Whitted, Possum	R	1	0	0.00%
Williamson, Antone	R	1	0	0.00%
Wilson, Glenn	R	1	0	0.00%
Winfield, Dave	R	1	0	0.00%
Worthington, Craig	R	1	0	0.00%
Young, John	L	1	0	0.00%
Youngblood, Joel	R	1	0	0.00%
Zambrano, Eddie	R	1	0	0.00%
Zinter, Alan	R	1	0	0.00%
Totals		72,097	4,538	6.29%

**Table 5 - Highest Percentage of 363 Double Plays (Min. 200 Opportunities)
(1911 NL, 1921 NL, 1922 NL, 1953 NL, 1954-2007)**

First Baseman	Throws	Opportunities	363 DP	Percent 363 DP
Pujols, Albert	R	234	39	16.67%
Stevens, Lee	L	256	42	16.41%
Mattingly, Don	L	482	71	14.73%
Hrbek, Kent	R	438	64	14.61%
Konerko, Paul	R	301	37	12.29%
Carew, Rod	R	452	53	11.73%
Jorgensen, Mike	L	293	34	11.60%
Segui, David	L	251	27	10.76%
Mayberry, John	L	417	44	10.55%
Thome, Jim	R	310	32	10.32%
Sievers, Roy	R	264	27	10.23%
Clark, Tony	R	287	29	10.10%
Power, Vic	R	507	51	10.06%
Driessen, Dan	R	330	32	9.70%
Fairly, Ron	L	405	39	9.63%
Hernandez, Keith	L	738	71	9.62%
Epstein, Mike	L	256	24	9.38%
Conine, Jeff	R	247	23	9.31%
Runnels, Pete	R	226	21	9.29%
Murray, Eddie	R	691	64	9.26%
Scott, George	R	657	60	9.13%
Bouchee, Ed	L	247	22	8.91%
Perez, Tony	R	584	52	8.90%
Vaughn, Mo	R	372	33	8.87%
Larker, Norm	L	207	18	8.70%
Olerud, John	R	613	52	8.48%
Lee, Derrek	R	442	37	8.37%
Long, Dale	L	257	21	8.17%
Gentile, Jim	L	282	23	8.16%
Brogna, Rico	L	308	25	8.12%
Kranepool, Ed	L	349	28	8.02%
Sorrento, Paul	R	212	17	8.02%
O'Brien, Pete	L	440	35	7.95%
Thompson, Jason D.	L	453	36	7.95%
Durham, Leon	L	214	17	7.94%
Upshaw, Willie	L	353	28	7.93%
Joyner, Wally	L	583	46	7.89%
Pepitone, Joe	L	317	25	7.89%
Sexson, Richie	R	344	27	7.85%
Evans, Darrell	R	294	23	7.82%
Torre, Joe	R	218	17	7.80%

**Table 5 - Highest Percentage of 363 Double Plays (Min. 200 Opportunities)
(1911 NL, 1921 NL, 1922 NL, 1953 NL, 1954-2007)**

First Baseman	Throws	Opportunities	363 DP	Percent 363 DP
Young, Kevin	R	295	23	7.80%
Hargrove, Mike	L	465	36	7.74%
Martinez, Tino	R	526	40	7.60%
Chambliss, Chris	R	727	54	7.43%
Skowron, Bill	R	527	39	7.40%
Delgado, Carlos	R	461	34	7.38%
Casey, Sean	R	327	24	7.34%
Snow, J.T.	L	454	33	7.27%
Davis, Alvin	R	262	19	7.25%
Palmeiro, Rafael	R	580	42	7.24%
Galarraga, Andres	R	615	44	7.15%
Cater, Danny	R	238	17	7.14%
Musial, Stan	L	210	15	7.14%
Morris, Hal	L	262	18	6.87%
Yastrzemski, Carl	R	252	17	6.75%
Spencer, Jim	L	381	25	6.56%
Killebrew, Harmon	R	277	18	6.50%
Bagwell, Jeff	R	785	51	6.50%
Dropo, Walt	R	202	13	6.44%
Mincher, Don	R	390	25	6.41%
McCraw, Tommy	L	253	16	6.32%
Stargell, Willie	L	223	14	6.28%
Clendenon, Donn	R	451	28	6.21%
Giambi, Jason	R	276	17	6.16%
Karros, Eric	R	549	33	6.01%
Torgeson, Earl	L	269	16	5.95%
Cash, Norm	L	621	36	5.80%
Montanez, Willie	L	369	21	5.69%
Bochte, Bruce	L	352	20	5.68%
McGwire, Mark	R	494	28	5.67%
Kruk, John	L	218	12	5.50%
Buckner, Bill	L	622	34	5.47%
Davis, Glenn	R	293	16	5.46%
May, Lee	R	432	23	5.32%
Teixeira, Mark	R	211	11	5.21%
Cooper, Cecil	L	489	25	5.11%
Kluszewski, Ted	L	305	15	4.92%
Robertson, Bob	R	244	12	4.92%
White, Bill	L	536	26	4.85%
Banks, Ernie	R	417	20	4.80%
Colbert, Nate	R	313	15	4.79%

**Table 5 - Highest Percentage of 363 Double Plays (Min. 200 Opportunities)
(1911 NL, 1921 NL, 1922 NL, 1953 NL, 1954-2007)**

First Baseman	Throws	Opportunities	363 DP	Percent 363 DP
Stuart, Dick	R	316	15	4.75%
Clark, Will	L	619	29	4.68%
Hodges, Gil	R	514	24	4.67%
Bream, Sid	L	311	14	4.50%
Coleman, Gordy	R	202	9	4.46%
Grace, Mark	L	766	31	4.05%
Parker, Wes	L	354	14	3.95%
Adcock, Joe	R	437	17	3.89%
Lee, Travis	L	285	11	3.86%
Helton, Todd	L	631	24	3.80%
Watson, Bob	R	324	12	3.70%
Wertz, Vic	R	252	9	3.57%
Rose, Pete	R	281	10	3.56%
Johnson, Deron	R	226	8	3.54%
McGriff, Fred	L	595	21	3.53%
Thornton, Andy	R	256	9	3.52%
Powell, Boog	R	438	15	3.42%
McCovey, Willie	L	624	21	3.37%
Fondy, Dee	L	247	8	3.24%
Colbrunn, Greg	R	220	6	2.73%
Fielder, Cecil	R	262	7	2.67%
Mientkiewicz, Doug	R	226	6	2.65%
Siebern, Norm	R	316	8	2.53%
Vernon, Mickey	L	242	6	2.48%
Lockman, Whitey	R	208	5	2.40%
Allen, Dick	R	251	6	2.39%
Brock, Greg	R	261	6	2.30%
Garvey, Steve	R	615	13	2.11%
Thomas, Frank E.	R	233	4	1.72%
Perry, Gerald	R	216	3	1.39%
Oliver, Al	L	235	3	1.28%
Cepeda, Orlando	R	576	7	1.22%

**Table 6 - Lowest Percentage of 363 Double Plays (Min. 100 Opportunities)
(1911 NL, 1921 NL, 1922 NL, 1953 NL, 1954-2007)**

First Baseman	Throws	Opportunities	363 DP	Percent 363 DP
Thomas, Lee	L	138	0	0.00%
Hatteberg, Scott	R	157	1	0.64%
Jordan, Ricky	R	151	1	0.66%
Grimes, Ray	R	110	1	0.91%
Horton, Tony	R	179	2	1.12%
Cepeda, Orlando	R	576	7	1.22%
Oliver, Al	L	235	3	1.28%
Perry, Gerald	R	216	3	1.39%
Hegan, Mike	L	138	2	1.45%
Thomas, Frank E.	R	233	4	1.72%
Kelly, George	R	111	2	1.80%
Garvey, Steve	R	615	13	2.11%
Brock, Greg	R	261	6	2.30%
Harrelson, Ken	R	174	4	2.30%
Allen, Dick	R	251	6	2.39%
Lockman, Whitey	R	208	5	2.40%
Mabry, John	R	124	3	2.42%
Vernon, Mickey	L	242	6	2.48%
Siebern, Norm	R	316	8	2.53%
Mientkiewicz, Doug	R	226	6	2.65%
Fielder, Cecil	R	262	7	2.67%
Hunter, Brian R.	L	112	3	2.68%
Colbrunn, Greg	R	220	6	2.73%
Fondy, Dee	L	247	8	3.24%
McCovey, Willie	L	624	21	3.37%
Powell, Boog	R	438	15	3.42%
Thornton, Andy	R	256	9	3.52%
McGriff, Fred	L	595	21	3.53%
Johnson, Deron	R	226	8	3.54%
Walker, Greg	R	197	7	3.55%
Rose, Pete	R	281	10	3.56%
Wertz, Vic	R	252	9	3.57%
Daubert, Jake	L	109	4	3.67%
Watson, Bob	R	324	12	3.70%
Helton, Todd	L	631	24	3.80%
Lee, Travis	L	285	11	3.86%
Adcock, Joe	R	437	17	3.89%
Clark, Jack	R	179	7	3.91%
Parker, Wes	L	354	14	3.95%

**Table 7 - Yearly Leaders
(1911 NL, 1921 NL, 1922 NL, 1953 NL, 1954-2007)**

Year	Most Opportunities		Most 363 DPs		Most Opportunities with No 363 DPs	
1911	Daubert, Jake	48	Daubert, Jake	3	Merkle, Fred	45
	Merkle, Fred	45	McKechnie, Bill	2	Hoblitzel, Doc	34
	Luderus, Fred	39	4 with	1	Saier, Vic	29
1921	Grimm, Charlie	64	Grimm, Charlie	6	Konetchy, Ed	58
	Kelly, George	61	Holke, Walter	5	Schmandt, Ray	38
	2 with	58	4 with	1	Daubert, Jake	37
1922	Grimes, Ray	52	Grimm, Charlie	2	Grimes, Ray	52
	Kelly, George	50	Holke, Walter	2	Mitchell, Clarence	17
	Grimm, Charlie	45	6 with	1	Henry, Snake	6
1953	Hodges, Gil	76	Waitkus, Eddie	5	Fondy, Dee	69
	Fondy, Dee	69	Hodges, Gil	4	Lockman, Whitey	67
	Lockman, Whitey	67	Torgeson, Earl	4	Gilbert, Tookie	16
1954	Hodges, Gil	117	Kluszewski, Ted	7	Adcock, Joe	52
	Vernon, Mickey	78	Hodges, Gil	6	Wertz, Vic	41
	Kluszewski, Ted	75	2 with	5	Dropo, Walt	40
1955	Power, Vic	95	Zauchin, Norm	5	Wertz, Vic	32
	Kluszewski, Ted	73	Power, Vic	4	Blaylock, Marv	28
	Hodges, Gil	71	Skowron, Bill	4	Lockman, Whitey	23
1956	Skowron, Bill	66	Skowron, Bill	7	Long, Dale	38
	White, Bill	62	White, Bill	6	Vernon, Mickey	35
	Hodges, Gil	58	Power, Vic	6	Runnels, Pete	28
1957	Bouchee, Ed	68	Power, Vic	9	Vernon, Mickey	28
	Boyd, Bob	53	Crowe, George	7	Dropo, Walt	20
	Hodges, Gil *	50	2 with	6	Speake, Bob	16
1958	Cepeda, Orlando	58	Power, Vic *	10	Vernon, Mickey	32
	Gernert, Dick	55	Musial, Stan	6	Crowe, George	27
	Skowron, Bill	49	4 with	4	Zauchin, Norm	27
1959	Bouchee, Ed	66	Bouchee, Ed	7	Cepeda, Orlando	58
	Cepeda, Orlando	58	Adcock, Joe	5	Gernert, Dick	18
	Power, Vic *	46	Long, Dale	5	Wertz, Vic	16
1960	Power, Vic *	60	Larker, Norm	6	Wertz, Vic	33
	Herrera, Pancho	58	4 with	4	Siebern, Norm	32
	2 with	51			Bilko, Steve	27
1961	White, Bill *	74	Gentile, Jim	6	Coleman, Gordy	50
	Herrera, Pancho	53	Sievers, Roy	6	Cepeda, Orlando	27
	2 with	50	Runnels, Pete	5	Hodges, Gil	24

**Table 7 - Yearly Leaders
(1911 NL, 1921 NL, 1922 NL, 1953 NL, 1954-2007)**

Year	Most Opportunities		Most 363 DPs		Most Opportunities with No 363 DPs	
1962	Banks, Ernie	75	Francona, Tito	9	Cepeda, Orlando	55
	Siebern, Norm	68	Runnels, Pete	7	Thomas, Lee	28
	Francona, Tito	67	2 with	6	Hodges, Gil	14
1963	Cepeda, Orlando	58	Pepitone, Joe	5	Cepeda, Orlando	58
	White, Bill *	57	4 with	4	Cash, Norm	50
	Siebern, Norm	56			Thomas, Lee	37
1964	White, Bill *	72	Pepitone, Joe	8	Adcock, Joe	30
	Banks, Ernie	68	Fairly, Ron	5	Thomas, Frank	24
	Pepitone, Joe	62	3 with	4	Power, Vic *	21
1965	White, Bill *	55	Banks, Ernie	4	Thomas, Lee	52
	Clendenon, Donn	52	6 with	3	Cash, Norm	45
	Thomas, Lee	52			Nen, Dick	36
1966	Scott, George	69	Scott, George	11	Harrelson, Ken	54
	Cash, Norm	60	Kranepool, Ed	5	Parker, Wes	46
	Harrelson, Ken	54	Mincher, Don	4	McCovey, Willie	45
1967	Mincher, Don	63	Scott, George *	5	Mincher, Don	63
	Scott, George *	59	6 with	3	Powell, Boog	36
	Killebrew, Harmon	54			Horton, Tony	34
1968	Clendenon, Donn	76	Reese, Rich	6	Epstein, Mike	44
	Cepeda, Orlando	51	Cater, Danny	5	Horton, Tony	38
	Powell, Boog	51	Killebrew, Harmon	5	Mantle, Mickey	37
1969	Cater, Danny	57	Torre, Joe	8	Cepeda, Orlando	53
	May, Lee	56	May, Lee	5	Allen, Dick	43
	Cepeda, Orlando	53	Reese, Rich	5	Harrison, Chuck	19
1970	Colbert, Nate	63	Fairly, Ron	7	McCovey, Willie	63
	Fairly, Ron	63	Robertson, Bob	6	Allen, Dick	38
	McCovey, Willie	63	May, Lee	5	2 with	34
	Parker, Wes *	63				
1971	Fairly, Ron	58	Fairly, Ron	9	Hopkins, Gail	28
	Robertson, Bob	54	Mincher, Don	8	Powell, Boog	26
	2 with	50	Chambliss, Chris	7	Cepeda, Orlando	21
1972	Scott, George *	52	Mayberry, John	6	Killebrew, Harmon	44
	Chambliss, Chris	51	3 with	5	Parker, Wes *	42
	2 with	48			2 with	38
1973	Scott, George *	67	Chambliss, Chris	8	May, Lee	32
	Colbert, Nate	62	Jorgensen, Mike *	7	McCovey, Willie	26
	Chambliss, Chris	58	3 with	5	2 with	23

Table 7 - Yearly Leaders
(1911 NL, 1921 NL, 1922 NL, 1953 NL, 1954-2007)

Year	Most Opportunities		Most 363 DPs		Most Opportunities with No 363 DPs	
1974	Scott, George *	57	Scott, George *	6	Powell, Boog	29
	Perez, Tony	56	Perez, Tony	5	Hargrove, Mike	26
	2 with	49	2 with	4	2 with	21
1975	Scott, George *	63	Mayberry, John	7	Scott, George *	63
	Garvey, Steve *	55	Perez, Tony	6	Thornton, Andy	38
	2 with	51	Jorgensen, Mike	6	Powell, Boog	37
1976	Carew, Rod	73	Scott, George *	7	Yastrzemski, Carl	31
	Hargrove, Mike	66	Montanez, Willie	6	Muser, Tony	27
	Scott, George *	64	3 with	5	LaCock, Pete	21
1977	Perez, Tony	62	Carew, Rod	11	Montanez, Willie	46
	Ault, Doug	59	Scott, George	6	McCovey, Willie	31
	Hernandez, Keith	59	2 with	5	Hebner, Richie	23
1978	Chambliss, Chris *	65	Carew, Rod	9	Murphy, Dale	45
	Revering, Dave	57	Perez, Tony	9	Hebner, Richie	24
	2 with	56	3 with	7	Ivie, Mike	17
1979	Hernandez, Keith *	76	Thompson, Jason	8	Rose, Pete	53
	Jackson, Ron	68	Hernandez, Keith *	6	Thornton, Andy	40
	Bochte, Bruce	66	Jackson, Ron	6	Murphy, Dale	27
1980	Bochte, Bruce	58	Perez, Tony	8	Cromartie, Warren	55
	Cromartie, Warren	55	Mayberry, John	8	Murray, Rich	21
	Hernandez, Keith *	55	2 with	7	Wockenfuss, John	21
1981	Buckner, Bill	48	Hargrove, Mike	6	Kingman, Dave	16
	Chambliss, Chris	47	Hernandez, Keith *	6	Revering, Dave	14
	4 with	39	Jackson, Ron	5	2 with	12
1982	Buckner, Bill	78	Driessen, Dan	9	Garvey, Steve	54
	Hernandez, Keith *	60	Chambliss, Chris	7	Perkins, Broderick	30
	2 with	54	Carew, Rod	7	Cabell, Enos	22
1983	Buckner, Bill	70	Hernandez, Keith *	10	Cooper, Cecil	50
	Thompson, Jason	56	Hargrove, Mike	7	Oliver, Al	50
	Knight, Ray	54	4 with	6	Garvey, Steve	33
1984	O'Brien, Pete	56	Mattingly, Don	8	Bochte, Bruce	43
	Hernandez, Keith *	54	Murray, Eddie *	7	Garvey, Steve	42
	Murray, Eddie *	52	4 with	5	Oliver, Al	40
1985	Buckner, Bill	70	Murray, Eddie	10	Garvey, Steve	50
	Hernandez, Keith *	70	Tabler, Pat	7	Walker, Greg	43
	Murray, Eddie	62	2 with	6	Perry, Gerald	38

Table 7 - Yearly Leaders
(1911 NL, 1921 NL, 1922 NL, 1953 NL, 1954-2007)

Year	Most Opportunities		Most 363 DPs		Most Opportunities with No 363 DPs	
1986	Upshaw, Willie	73	Hrbek, Kent	11	Garvey, Steve	35
	Bream, Sid	70	Upshaw, Willie	8	Galarraga, Andres	30
	Buckner, Bill	69	Hernandez, Keith *	8	Carter, Joe	21
1987	Hernandez, Keith *	54	Davis, Glenn	5	Brock, Greg	34
	Bream, Sid	53	Galarraga, Andres	5	Evans, Dwight	31
	Walker, Greg	52	O'Brien, Pete	5	Brett, George	28
			Hrbek, Kent	5		
1988	Joyner, Wally	70	Murray, Eddie	9	Perry, Gerald	52
	Bream, Sid	60	Joyner, Wally	8	Jordan, Ricky	30
	2 with	54	2 with	6	Magadan, Dave	19
1989	Grace, Mark	55	Mattingly, Don *	7	Grace, Mark	55
	Clark, Will	54	Clark, Will	6	Galarraga, Andres *	47
	Murray, Eddie	54	Hrbek, Kent	4	Evans, Darrell	22
1990	Grace, Mark	76	Quintana, Carlos	7	Brock, Greg	33
	Clark, Will	55	Brett, George	6	Davis, Glenn	26
	Quintana, Carlos	55	Mattingly, Don	6	Jordan, Ricky	23
1991	Grace, Mark	71	Mattingly, Don *	10	Jordan, Ricky	22
	Clark, Will *	58	Hrbek, Kent	9	Merced, Orlando	22
	Bagwell, Jeff	55	Stubbs, Franklin	6	Hunter, Brian R.	19
1992	Bagwell, Jeff	76	Stevens, Lee	10	Thomas, Frank	34
	Mattingly, Don *	59	Bagwell, Jeff	8	Wallach, Tim	22
	2 with	54	Mattingly, Don *	6	Jordan, Ricky	20
1993	Bagwell, Jeff	53	Bagwell, Jeff	9	Destrade, Orestes	21
	Jaha, John	53	Jaha, John	5	Colbrunn, Greg	17
	Karros, Eric	52	Galarraga, Andres	5	Bream, Sid	14
1994	Bagwell, Jeff *	53	Mattingly, Don *	7	Fielder, Cecil	38
	Olerud, John	41	Bagwell, Jeff *	6	Karros, Eric	31
	Galarraga, Andres	39	Morris, Hal	5	McGriff, Fred	28
1995	Galarraga, Andres	55	Joyner, Wally	8	Grace, Mark *	53
	Grace, Mark *	53	Galarraga, Andres	7	McGriff, Fred	36
	Karros, Eric	51	Mattingly, Don	6	Morris, Hal	30
1996	Bagwell, Jeff	63	Snow, J.T. *	7	Mabry, John	42
	Grace, Mark *	60	Vaughn, Mo	6	Clark, Will	39
	Karros, Eric	57	2 with	5	Fielder, Cecil	26
1997	Karros, Eric	57	King, Jeff	9	Clark, Will	30
	King, Jeff	56	Galarraga, Andres	9	Johnson, Mark P.	22
	2 with	54	Thome, Jim	7	Thomas, Frank	22

**Table 7 - Yearly Leaders
(1911 NL, 1921 NL, 1922 NL, 1953 NL, 1954-2007)**

Year	Most Opportunities		Most 363 DPs		Most Opportunities with No 363 DPs	
1998	Helton, Todd	76	Olerud, John	8	Grace, Mark	50
	Brogna, Rico	73	Brogna, Rico	7	Fullmer, Brad	47
	Olerud, John	59	Segui, David	6	Clark, Will	41
1999	Brogna, Rico	97	Stevens, Lee	10	Delgado, Carlos	66
	Snow, J.T. *	78	Martinez, Tino	9	Lee, Travis	43
	Olerud, John	73	Brogna, Rico	8	Mientkiewicz, Doug	36
2000	Helton, Todd	67	Konerko, Paul	8	Zeile, Todd	60
	Bagwell, Jeff	61	Olerud, John *	7	Giambi, Jason	37
	Zeile, Todd	60	2 with	6	Clark, Will	32
2001	Bagwell, Jeff	61	Stevens, Lee	7	Clark, Tony	21
	Helton, Todd *	55	Young, Kevin	6	Spiezio, Scott	19
	2 with	51	2 with	5	Stairs, Matt	19
2002	Helton, Todd *	55	Lee, Derrek	5	McGriff, Fred	34
	Bagwell, Jeff	52	Delgado, Carlos	5	Hatteberg, Scott	28
	2 with	51	Sweeney, Mike	5	Galarraga, Andres	23
			Thome, Jim	5		
2003	Helton, Todd	87	Lee, Derrek *	11	Snow, J.T.	39
	Lee, Derrek *	56	Konerko, Paul	6	Hatteberg, Scott	30
	Sexson, Richie	49	4 with	5	Hillenbrand, Shea	24
2004	Helton, Todd *	72	Casey, Sean	8	Bagwell, Jeff	47
	Lee, Derrek	53	Clark, Tony	6	Green, Shawn	22
	Teixeira, Mark	50	4 with	5	LaRoche, Adam	17
2005	Lee, Derrek *	63	Pujols, Albert	8	Teixeira, Mark *	49
	Johnson, Nick	60	Morneau, Justin	6	Choi, Hee Seop	36
	Helton, Todd	59	Delgado, Carlos	5	Hinske, Eric	28
2006	Pujols, Albert *	66	Pujols, Albert *	9	Millar, Kevin	32
	LaRoche, Adam	55	Sexson, Richie	6	Lee, Travis	29
	Fielder, Prince	46	Johnson, Dan	6	Mientkiewicz, Doug	28
2007	Gonzalez, Adrian	60	<i>Pujols, Albert</i>	13	Fielder, Prince	43
	Pujols, Albert	58	Gonzalez, Adrian	7	Kotchman, Casey	29
	Delgado, Carlos	55	Overbay, Lyle	7	Berkman, Lance	28

Note: All-time records highlighted.

**Table 8 - Totals by Year
(1911 NL, 1921 NL, 1922 NL, 1953 NL, 1954-2007)**

Year	Number of 1B with 3-6-3 Opportunities	Number of 1B with 3-6-3 Double Plays	Total 3-6-3 Opportunities	Total 3-6-3 Double Plays	3-6-3 DPs Percent of Opportunities	Total Double Plays	3-6-3 DPs Percent of Total DPs
1911 (NL)	22	6	321	9	2.80%	<i>No data available</i>	
1921 (NL)	14	6	421	6	1.43%	<i>No data available</i>	
1922 (NL)	21	8	320	10	3.13%	<i>No data available</i>	
1953 (NL)	19	9	538	25	4.65%	986	2.54%
1954	49	26	1,251	64	5.12%	1,959	3.27%
1955	47	22	1,144	43	3.76%	1,940	2.22%
1956	50	23	992	67	6.75%	1,984	3.38%
1957	54	26	920	80	8.70%	1,970	4.06%
1958	53	23	910	58	6.37%	2,062	2.81%
1959	55	27	943	72	7.64%	1,837	3.92%
1960	55	23	994	51	5.13%	1,914	2.66%
1961	58	24	1,039	58	5.58%	2,232	2.60%
1962	59	32	1,269	81	6.38%	2,487	3.26%
1963	75	27	1,186	54	4.55%	2,256	2.39%
1964	71	35	1,151	75	6.52%	2,394	3.13%
1965	71	25	1,123	47	4.19%	2,363	1.99%
1966	79	22	1,119	52	4.65%	2,355	2.21%
1967	63	27	1,139	51	4.48%	2,245	2.27%
1968	71	25	1,093	61	5.58%	2,217	2.75%
1969	98	33	1,359	71	5.22%	2,900	2.45%
1970	90	37	1,439	87	6.05%	3,020	2.88%
1971	91	43	1,390	109	7.84%	3,092	3.53%
1972	96	26	1,314	70	5.33%	2,797	2.50%
1973	94	38	1,287	87	6.76%	3,129	2.78%
1974	92	36	1,297	71	5.47%	3,084	2.30%
1975	92	42	1,401	89	6.35%	3,013	2.95%
1976	82	35	1,435	84	5.85%	2,910	2.89%
1977	90	36	1,439	89	6.18%	3,139	2.84%
1978	95	38	1,439	113	7.85%	3,076	3.67%
1979	85	44	1,514	97	6.41%	3,326	2.92%
1980	91	38	1,445	97	6.71%	3,363	2.88%
1981	88	35	975	69	7.08%	2,208	3.13%
1982	92	33	1,418	85	5.99%	3,147	2.70%
1983	102	41	1,400	110	7.86%	3,296	3.34%
1984	93	37	1,409	88	6.25%	3,193	2.76%
1985	85	33	1,497	92	6.15%	3,295	2.79%
1986	96	42	1,507	128	8.49%	3,119	4.10%
1987	93	35	1,310	81	6.18%	3,124	2.59%
1988	105	38	1,389	97	6.98%	3,087	3.14%
1989	95	36	1,305	75	5.75%	3,064	2.45%
1990	105	42	1,351	95	7.03%	3,077	3.09%
1991	102	37	1,331	93	6.99%	3,021	3.08%
1992	97	40	1,289	98	7.60%	3,109	3.15%
1993	112	44	1,350	90	6.67%	3,431	2.62%
1994	88	23	1,018	59	5.80%	2,442	2.42%
1995	105	38	1,290	89	6.90%	3,145	2.83%
1996	110	44	1,421	97	6.83%	3,609	2.69%
1997	104	31	1,406	94	6.69%	3,440	2.73%
1998	118	39	1,633	90	5.51%	3,705	2.43%
1999	111	41	2,058	97	4.71%	3,837	2.53%
2000	99	38	1,345	89	6.62%	3,893	2.29%
2001	109	47	1,331	95	7.14%	3,653	2.60%
2002	113	39	1,396	84	6.02%	3,845	2.18%
2003	108	39	1,502	104	6.92%	3,850	2.70%

**Table 8 - Totals by Year
(1911 NL, 1921 NL, 1922 NL, 1953 NL, 1954-2007)**

Year	Number of 1B with 3-6-3 Opportunities	Number of 1B with 3-6-3 Double Plays	Total 3-6-3 Opportunities	Total 3-6-3 Double Plays	3-6-3 DPs Percent of Opportunities	Total Double Plays	3-6-3 DPs Percent of Total DPs
2004	117	43	1,422	101	7.10%	3,784	2.67%
2005	106	48	1,440	99	6.88%	3,917	2.53%
2006	103	42	1,378	104	7.55%	3,953	2.63%
2007	101	39	1,294	98	7.57%	3,983	2.46%
Total	4,839	1,906	72,097	4,529	6.28%	161,277	2.80%

**Table 9 - All Time Totals
(1954-2007)**

Year	Games Played	Plate Appearances	Double Plays	Total 3-6-3 Double Plays
1954	2,472	96,234	1,959	64
1955	2,468	95,749	1,940	43
1956	2,478	96,018	1,984	67
1957	2,470	96,134	1,970	80
1958	2,470	94,822	2,062	58
1959	2,476	95,424	1,837	72
1960	2,472	95,500	1,914	51
1961	2,860	110,300	2,232	58
1962	3,242	125,358	2,487	81
1963	3,238	123,269	2,256	54
1964	3,252	123,995	2,394	75
1965	3,246	123,879	2,363	47
1966	3,230	122,765	2,355	52
1967	3,240	123,134	2,245	51
1968	3,250	122,039	2,217	61
1969	3,892	149,617	2,900	71
1970	3,888	150,776	3,020	87
1971	3,876	148,086	3,092	109
1972	3,718	141,325	2,797	70
1973	3,886	150,134	3,129	87
1974	3,890	150,184	3,084	71
1975	3,868	149,934	3,013	89
1976	3,878	148,732	2,910	84
1977	4,206	162,814	3,139	89
1978	4,204	160,503	3,076	113
1979	4,198	161,723	3,326	97
1980	4,210	162,621	3,363	97
1981	2,788	106,775	2,208	69
1982	4,214	162,408	3,147	85
1983	4,218	161,969	3,296	110
1984	4,210	161,808	3,193	88
1985	4,206	161,642	3,295	92
1986	4,206	162,124	3,119	128
1987	4,210	163,178	3,124	81
1988	4,200	160,732	3,087	97
1989	4,212	161,462	3,064	75
1990	4,210	161,685	3,077	95
1991	4,208	161,959	3,021	93
1992	4,212	161,831	3,109	98
1993	4,538	176,023	3,431	90
1994	3,200	125,480	2,442	59

**Table 9 - All Time Totals
(1954-2007)**

Year	Games Played	Plate Appearances	Double Plays	Total 3-6-3 Double Plays
1995	4,034	157,796	3,145	89
1996	4,534	178,583	3,609	97
1997	4,532	176,681	3,440	94
1998	4,864	189,324	3,705	90
1999	4,856	190,780	3,837	97
2000	4,858	191,452	3,893	89
2001	4,858	188,344	3,653	95
2002	4,852	188,058	3,845	84
2003	4,860	188,753	3,850	104
2004	4,856	189,888	3,784	101
2005	4,862	187,489	3,917	99
2006	4,858	189,462	3,953	104
2007	4,862	189,920	3,983	98
Total	204,156	7,884,692	156,392	4,372

Chart 1
Percent of 3-6-3 Double Plays
1954 to 2007

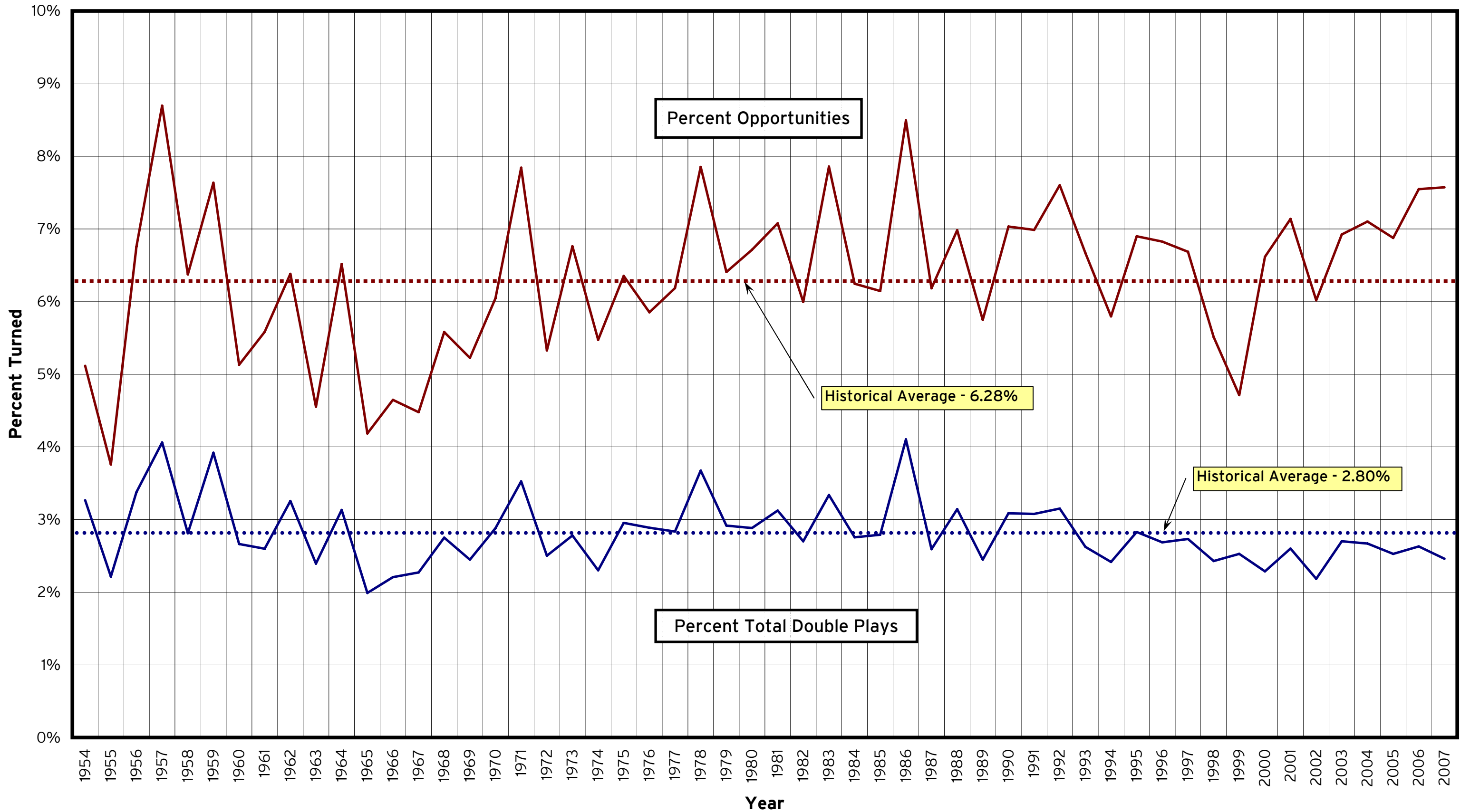

Chart 2
Plate Appearances and Total Double Plays
1954 to 2007



Chart 3
Plate Appearances and 3-6-3 Double Plays
1954 to 2007

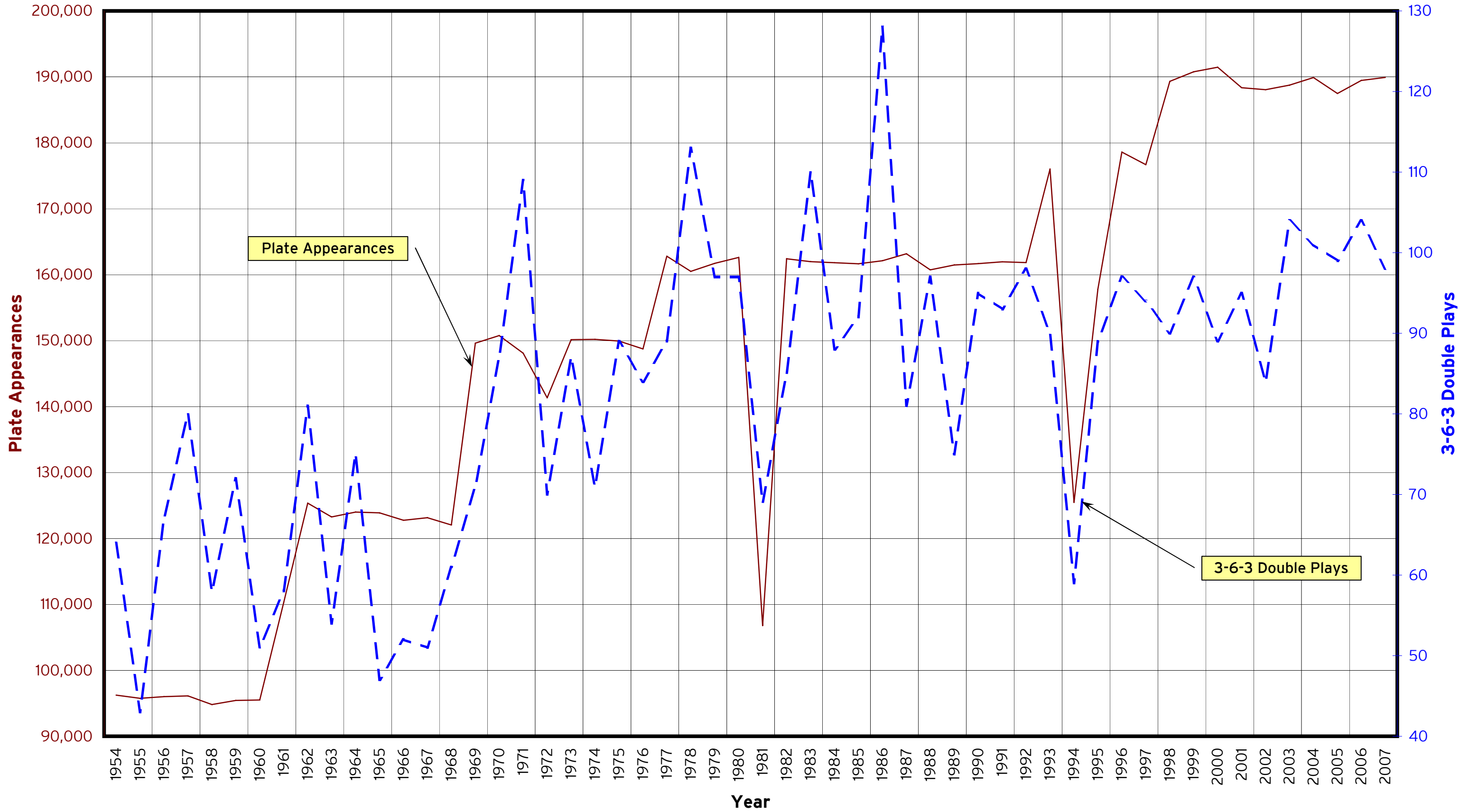

Chart 4
Total Double Plays and 3-6-3 Double Plays
1954 to 2007

